

*Investing
Today for a
Healthy
Tomorrow*

2020 Annual Report

Sturgeon Community Hospital Foundation





A Message from the Board Chair

A Year Like No Other

The year 2020 has come with circumstances and challenges most would have deemed unimaginable. The staff at the Sturgeon Community Hospital have been on the front lines assisting in managing a global pandemic that is escalating on a daily basis. All of the staff selflessly put themselves in harm's way to deliver the best care possible for our community, while helping to control the growing risk. It is at times like the present, where the Board's mission of raising funds for the Sturgeon Community Hospital is reaffirmed. Without the generosity of our donors and volunteers, this would not be possible.

In the pages that follow, you will get a glimpse of the remarkable work philanthropy has provided our hospital. It is with our donors, along with our Board, that we can focus on the common goal of the Sturgeon Community Hospital continuing to be a leader in delivering excellent care every single day.

On behalf of the Board of Trustees, we extend our deepest gratitude for your support over the years. It is this unwavering commitment that has allowed us to accomplish all that we have and continue our mission for years to come. Thank you, take care and we wish you all the best in 2021.



Scott Olivieri, CPA, CGA
Board Chair
Sturgeon Community
Hospital Foundation

Thank you from the Hospital

Every gift makes a difference

Whether large or small, every gift makes a difference to the patients, families, staff and physicians at the Sturgeon Community Hospital. Each gift touches a life and helps to enhance the patient and family experience. Your gifts have enabled the purchase of the latest innovations in technology, supported ongoing research to improve patient outcomes and provided for added comfort during someone's hospital stay.

Our patients, their families, and our staff and physicians thank you for your gifts. Your support and commitment to the Sturgeon Community Hospital continues to help us to grow our specialty programs and provide enhanced services in our community. Every person who has been a patient or will require hospital care in the future thanks you.

Your gifts really do make a difference, for this we all say thank you!



**Dr. David Sheps, MD, MSc,
MBA, FRCSC**
Facility Medical Director

Wendy Tanaka-Collins
Site Director



How your donations will make a difference

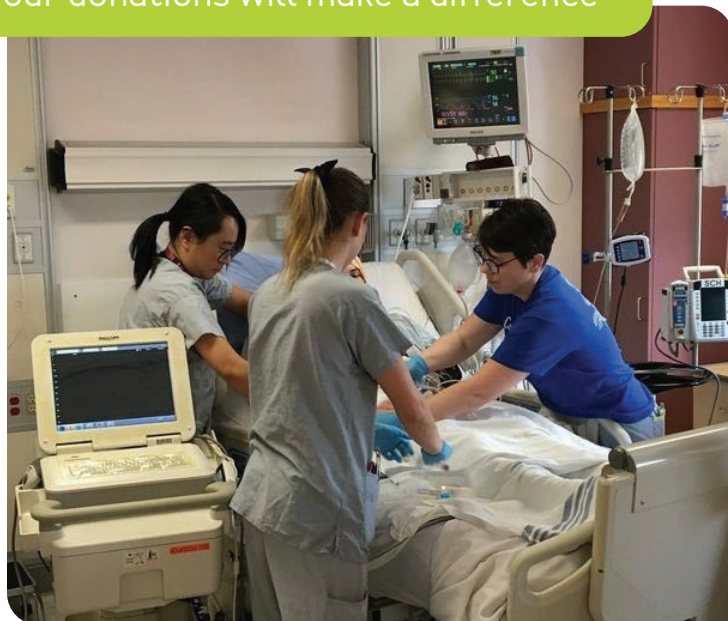

Our Current Projects

The Sturgeon Community Hospital saw more than 111,000 patients this year. The numbers continue to grow annually. The busier it gets, the more important it is to ensure that the hospital has the resources, technology and equipment to keep up with demands of an ever-growing patient base.

It is this increase that drives our current fundraising priorities. Funding will assist the Hospital to meet the growing needs for health services, improved patient outcomes and be better able to meet the needs of patients, in addition to keeping patients closer to family, friends and home.

Critical Needs for Keeping Complex Care Close to Home

While we as a community – and as a wider world – have been ‘staying home’ ‘keeping our distance’ and ‘keeping each other safe’, our Hospital has seen increased demand, increased usage and even more pressure than ever to care for people in our community. While for many of us, it feels as if our world has stalled in the past eight months, the Hospital’s needs have continued to grow – and at a rapid rate.

As technology advances, so must we. This year, the Foundation’s fundraising efforts will be focused on vital life saving equipment for the Intensive Care Unit, critical surgical equipment enhancements and essential funding for the Emergency and Medicine Units at the Hospital.

- **Women’s Health Surgical Program - Navigator Probe.** Allows surgeons to locate and respond to breast cancer much earlier and more swiftly than traditional methods. Early detection of cancer can make all the difference to a successful treatment and outcome.

- 
- **Surgery - Ultrasound and Anesthetic Gas Machines.** Over 6,200 gynecological, orthopedic and general surgeries are performed each year here at your Hospital. The latest technology is key to patient outcomes.
 - **Emergency and Intensive Care Units - Transport Monitors.** Allows for immediate patient transport to and from areas without disrupting treatment. Keeping you close to home, which is essential when time is of the essence.
 - **Ensuring your Hospital's Capacity - Bladder Scanners and Blanket Warmers.** The largest patient bed program runs close to 100% for this site. Supporting the newest equipment such as blood pressure monitors, bladder scanners and blanket warmers are essential for the best patient care.

The ability to make a diagnosis sooner, to continuously monitor patients, to transport them for testing and diagnostics are all key to saving lives and keeping complex care close to home.

Please continue to support the Foundation and the hospital. You play a vital role in keeping the Sturgeon Community Hospital equipped with the latest and best technology available.

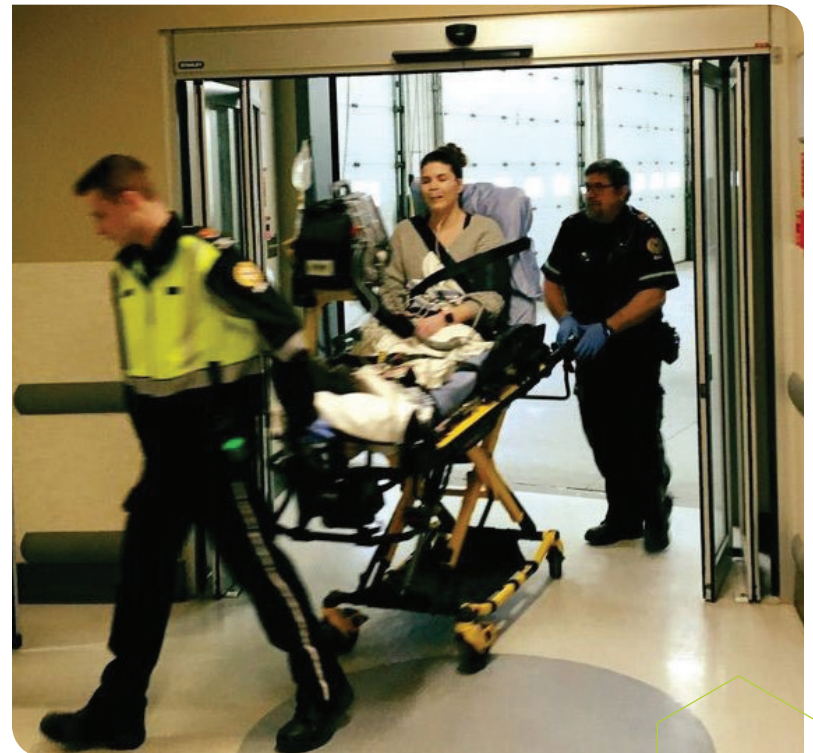

Donate & MAKE A DIFFERENCE
www.sturgeonhospitalfoundation.org



Ways your support has made a difference.

Exceptional care depends upon exceptional support. The Sturgeon Community Hospital Foundation is extremely grateful to all our loyal friends and partners for understanding how vital financial support is to providing our community with access to quality patient-centered healthcare. The following are the equipment purchases and programs funded for the hospital from April 1, 2019 - March 31, 2020.

Endoscopy

The Sturgeon plays an important role supporting the colorectal cancer screening program and gastroenterology services. Donations purchased critical technology and diagnostic equipment.



Your donations at work

The Hospital

Your support enabled the purchase of:

- a second urgently needed portable ultrasound machine and bladder scanners for Emergency,
- vital sign monitors for the Medicine Unit,
- EEG machine for the operating room,
- medication dispensing system for five units,
- roam alert system for dementia patients on Medicine,
- teaching equipment, and
- wheelchairs.

Critical Care Unit

Seconds can matter in determining the future of a patient. Having access to the latest equipment saves lives, while providing better long-term outcomes for those in our community. Your donations supported:

- a portable renal dialysis machine,
- transport ventilators, and
- sleep chairs for family-centered care.

Women's Health

Supporting Women's Health surgical program with the purchase a robotic arm and a myosure (fibroid removal system).

Research

Supporting the incredible work of the Western Upper Limb Facility (WULF), known as the centre of excellence, located within our Hospital. Providing high quality patient care through undertaking rigorous clinical outcome research.

***Your support saves lives,
keeps patients close to home, family and friends,
and makes a difference.***

Last year at a glance

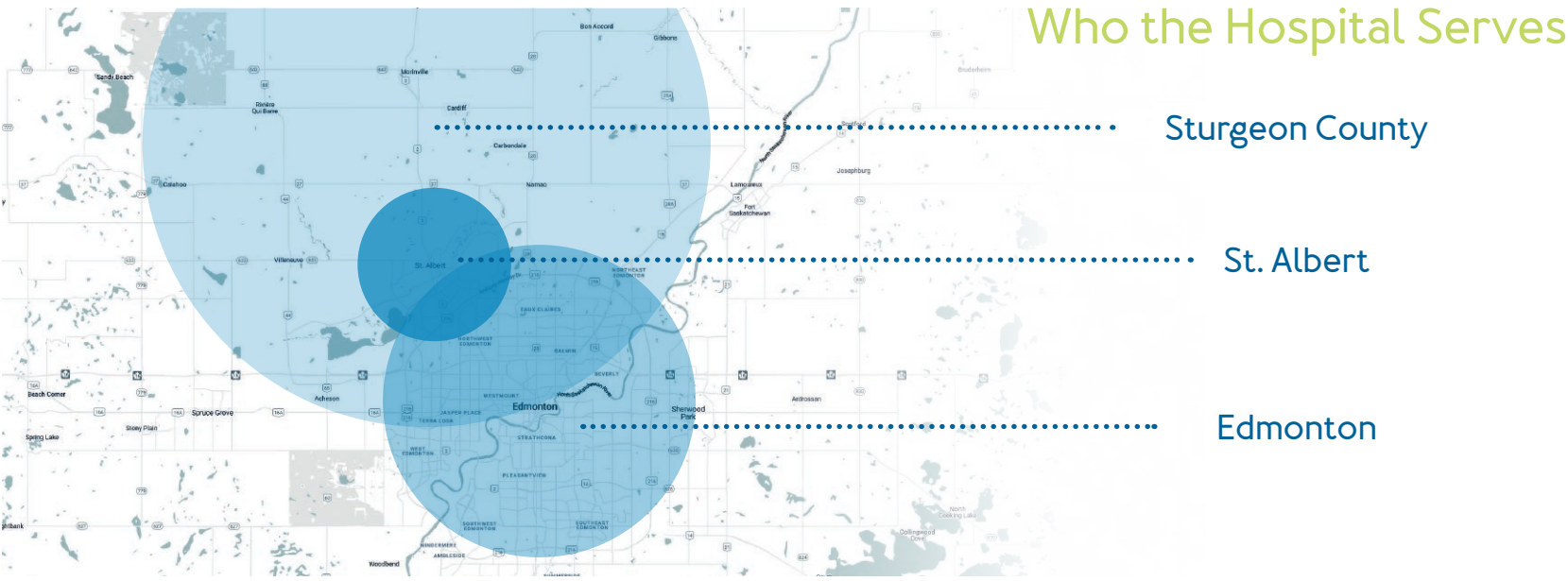
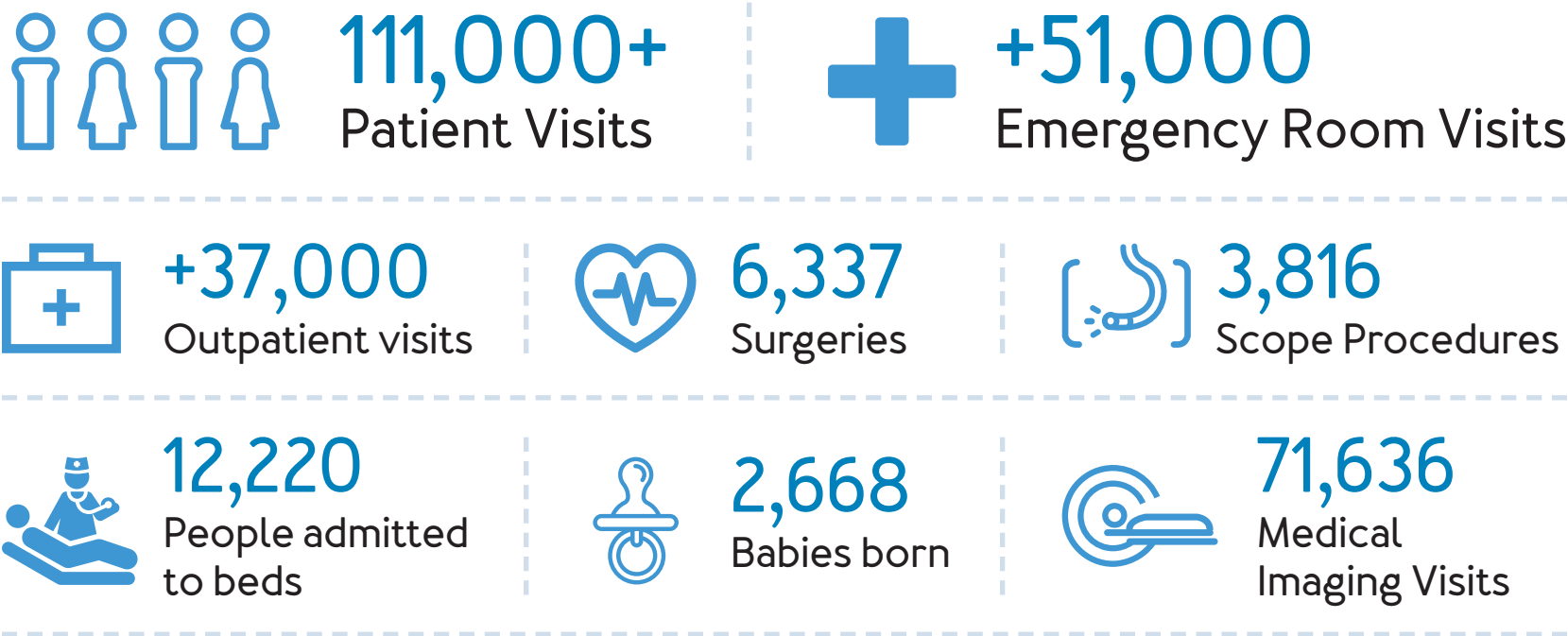

Sturgeon Community Hospital Foundation

Statement of Financial Position

MARCH 31, 2020, WITH COMPARATIVE INFORMATION FOR 2019

	2020	2019
Assets		
Current assets:		
Cash	\$ 853,787	\$ 953,842
Accounts Receivable	25,925	7,096
Prepaid expenses and deposits	3,584	1,525
	883,296	962,463
Portfolio investments (note 2)	5,280,535	5,318,564
	\$ 6,163,861	\$ 6,281,057
Liabilities and Fund Balances		
Current liabilities:		
Accounts payable and accrued liabilities (note 4)	\$ 73,884	\$ 49,521
Fund balances		
Endowment fund (note 3)	2,829,598	2,597,063
Externally restricted fund (note 3)	2,886,033	2,882,141
Unrestricted fund	374,316	752,332
	6,089,947	6,231,536
	\$ 6,163,831	\$ 6,281,057

See accompanying notes to financial statements.

Sturgeon Community Hospital Foundation

Statement of Operations and Changes in Fund Balances

YEAR ENDED MARCH 31, 2020, WITH COMPARATIVE INFORMATION FOR 2019

	Endowment fund	Externally restricted fund	Unrestricted fund	2020 Total	2019 Total
Revenue:					
Fundraising	\$ 14,095	520,909	533,209	1,068,213	3,786,911
Investment income (note 5)	221,968	101,703	(432,158)	(108,487)	289,731
Gifts in kind	-	-	71,843	71,843	6,451
Other	-	-	427,883	427,883	113,097
	236,063	622,612	600,777	1,459,452	4,196,190
Expenditures:					
Fundraising	-	25,139	391,429	416,568	240,066
Salaries and benefits (note 4)	-	-	192,961	192,961	172,342
Supplies and services	-	-	117,647	117,647	131,935
	-	25,139	702,037	727,176	544,343
Excess (deficiency) of revenue over expenditures before distributions	236,063	597,473	(101,260)	732,276	3,651,847
Distributions to Alberta Health Services (note 4)	2,109	595,000	276,756	873,865	152,638
Excess (deficiency) of revenue over expenditures	233,954	2,473	(378,016)	(141,589)	3,499,209
Transfers authorized by the Board of Trustees	(1,419)	1,419	-	-	-
Fund balances, beginning of year	2,597,063	2,882,141	752,332	6,231,536	2,732,327
Fund balances, end of year	\$ 2,829,598	2,886,033	374,316	6,089,947	6,231,536

See accompanying notes to financial statements.



Thank you for investing in our future!

Investing in the Health of Future Generations

Robert and June love the community of St Albert, having lived here since they were married 53 years ago. Bob and June still live on the land where June was raised overlooking the beautiful Sturgeon River. As long-time friends of the Foundation and past hospital volunteers, Bob and June have seen first-hand the exceptional care provided to them and their friends and family. Because of this experience they recently made the decision to support the hospital by making a gift through their wills.

"We feel good about this commitment to invest in our hospital's future so that we have high-quality healthcare right in our community."

The Foundation is grateful for the Haudenschilds' extraordinary generosity. By planning to leave a legacy, they will greatly improve the quality of people's lives in our community.

Sturgeon Community Hospital Foundation | Board of Trustees 2020/21

Scott Olivieri, Chair
Corinna Dooley, Vice Chair
Dan Holman, Past Chair
Katherine MacMillan, Past Chair

Rosanna Fischer
Samantha Huculak
Erwin Lehnert
Craig Malin

Chris Sims
Craig Toms
Terry Wainman
Donne Wulf

Katrina Black, President & CEO, SCH Foundation
Todd Schnirer, Chief Financial Officer, SCH Foundation
Wendy Tanaka-Collins, SCH, Site Director
Dr. David Sheps, SCH, Facility Medical Director

Sturgeon Hospital Week 2020

Sturgeon Hospital Week is a multi-faceted week of celebration, introduction and opportunity. The week kicked off our sixth anniversary with our staff, physician and volunteer appreciation luncheon and ending with St. Albert's premier event, the Friend Raiser Gala.



Public Lectures

The Sturgeon Community Hospital Foundation believes in the power of education and prevention. Each year, the Foundation presents complimentary medical information sessions on relevant and timely issues facing our community, province and country.

This year, the featured topic was on the Opioid Crisis with addiction experts Dr. Scott MacLean and Social Worker, Ramon Flores. The presentation featured the history of the opioid crisis, general addictions, and mental health. This information assisted the audience in understanding how we got to where we are now and the impact on wellbeing and healthcare in our community and country.

Sign up today to be notified of upcoming seminars at sturgeonhospitalfoundation@ahs.ca

Stellar at the Sturgeon

Elevate someone today!

Nominate a staff member, physician or volunteer who you felt made a difference in your day or health care experience. Visit our website or office for your nomination form.



Friend Raiser Gala 2020

A Night Under the Stars, St. Albert’s premier fundraising event of the season took place January 25th. This glittering black tie event offered friends an exquisite evening featuring gourmet dinner, live entertainment and new luxury auction. We welcomed 700 friends from St. Albert, Sturgeon County, Parkland County, Edmonton and beyond to celebrate and make a difference.

Our largest Friend Raiser Gala to date featured an auction like never before experienced on the magnificent Grow Room Floor. Funds raised supported the Critical Care Unit campaign for urgently needed medical equipment.

Thank You!!



a Night Under the Stars
Sturgeon Community Hospital Foundation | Friend Raiser Gala

LOOK FOR A UNIQUE
EXPERIENCE COMING IN 2021



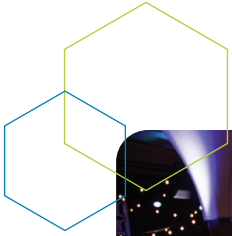

Community Support

Every day, in some way, a member of our community thinks of the Sturgeon Community Hospital or the Foundation. Whether it's by providing kind words about the service you received in the hospital, participating in a Foundation event or carrying out your own event in support of the Foundation, our community is the foundation of our success.

From community-driven fundraising events to the Sturgeon's signature events, the generosity of our community, business partners and volunteers plays an important role in raising the funds that the Sturgeon needs to deliver exceptional healthcare to our community.

Thank you to All!

Here are just a few examples of your thoughtfulness and generosity.

St. Albert Community Foundation/ Thatcher Family



St. Albert Breakfast Lions



Pro-Western Team



NextGen Realty



Hugs & Stitches Quilt Club



TO OUR DONORS, THANK YOU!!

Our sincere thanks to all those who have generously supported our work to date. Every gift we receive is greatly appreciated and contributes to the overall success of our endeavors. The Sturgeon Hospital Foundation acknowledges the following donors from April 1, 2019 – March 31, 2020.

The Foundation makes every effort to ensure that each donor is properly recognized in this publication. Due to the limited space, only donations of \$25 or more have been listed. Thank you for your continued support!

16 Hands Stable Ltd.
1280882 Alberta Inc.
1609307 Alberta Ltd.
1826705 Alberta Ltd.
2103236 Alberta Ltd.
851896 Alberta Ltd.
Carolyn Abbass
Larry Adams
Cliff Aebig
George and Jean Alba
Ross Algar
Nan Allan
Allard Foundation Ltd.
Al-Terra Engineering Ltd.
Amber Lane Goldsmiths Ltd.
Jim Ammar
Karen Andres
Darrel and Cindy Andrews
Jennifer Andruchow
Caroline Anklam
Leonard R. Anthieren
David and Lisa Appell
Marjory Ariza
John and Linda Arnot
Celena Ashcroft
Associated Canadian Travelers
ATCO EPIC
Margaret Atkey
Paul R. Atwal
Michael Audy
Frances Auger
Gregory W. Austin
Autograph Authentic
Roger and Jaenie Ayotte
Sharon Bachand
Brian Bachynski

Piara Bains
Darel and Kelly Baker
Baleen International
Darryl and Donna Ballance
Helmut Bangel
Michael and Linda Barbeau
Glenn and Lori-Ann Baron
Jeff Baron
Elaine Baronasky
Russell Barth
Ed Basaraba
Gwen Batchelor
Bayer Inc.
Claire Beach
Tammy Beakhouse
Shelley Bearchell
Louise Beauchamp
Richard Becker
Mimi Belhumeur
Brian and Barbara Bell
Kenneth and Sharon Bell
Bella Maas Boutique
Lorraine Belland
Athena Bennett
Richard and Joy Bennett
Deloris Bennett-Ketchum
Caroline R. Benning
Ludovit and Tatiana Beres
Bergeron & Company
Florin and Beatrice Bergh
Joseph Bergman
Hildegard Berner
Luc Berthiaume
Jane Berube
Paul and Gwen Beter
Rhys L. Bevan

BGC Funding Innovation Inc.
Azim A. Bharmal
Real Binette
Pierrette Bird
Ricardo Bittencourt
Katrina M. Black
Laurette Blackburn
Lisa Blair
Blue Kettle
Lois Boake
John and Jennifer Bocock
Evelyn Boddez
Maria Bogaert
Halina Boisvert
Leo Boisvert
Nancy Bona
Wilfred Borgstede
Glenn and Barbara Bornes
Boston Pizza Foundation
Summit Pizza Ltd. Boston Pizza
Gerald Bouchard
Lois M. Bouchard
Reg and Edith Boughen
Janice Bousquet
Joseph Boutin
Harvey Bow
Carolyn Boychuk
Gina Boyson
Janice Brake
Dorothy Branson
Katherine Braun
Angela and Barry Breadner
St. Albert Breakfast Lions Club
Walter and Sharon Breitkreuz
Corinne Brenholen
Dan O. Brenneis

Bright Dental
Clem and Georgette Brisson
John Broda
Gail Brodribb
Peter Brown
Rosemond Brown
Brownlee LLP
Raymond Brubaker
Viola Bruggeman
Ray F. Brunning
William Buckham
Kim Bugera and Peter Laansoo
Irma Bulger
Laura M. Bunting
Martha Burling
Adam Burns
H. Bruce Burrell
Doris Burt
Gordon W. Burton
Eunice Buttar
Monica Bykowski
Gary A. Byrtus
Phyllis E. Cameron
Colin G. Campbell
Douglas Campbell
James and Leona Campbell
Leith Campbell
Canada West Limited
Canadian Retail Solutions Inc.
Canadian Tire Jimmary Holdings Ltd.
Canadian Tire Associate Store #288
Canadian Western Bank
Roger and Rachel Caouette
Cap-City Landscaping Inc.
Frank Caputo
Caroline Caputo

Marlene Carlson
 Karen Carriere
 Maureen Carroll
 Beth Carter
 William and Judy Carter
 Grace Cattoni
 Jim and Roberta Cebuliak
 Cenovus Energy
 Century Casino St. Albert
 Cecil Chabot
 Douglas and Sonya Chalmers
 Lorette C. Champagne
 Elizabeth Chan
 Katherine Chan
 Alexander and Katherine Chanakos
 Victoria Charchuk
 Andre and Lynn Charrois
 Michael Chen
 Wen and Alice Chen
 Cris Chernuka
 Edgar Y. Chia
 Archie Childs
 Iris Chodan
 Mui Pau Chong
 Yvan Chotard
 Chrisen Realty Corporation Ltd.
 Dale and Linda Christensen
 Nestor and Alice Chumer
 John Churchill
 Wes J. Churchill
 CIBC Commercial Banking
 CIBC Mortgages
 CIBC St. Albert
 City of St. Albert
 James and Sharon Clark
 The Next Gen Realty Inc.
 Audrey E. Clarke
 John Clarke
 Richard C. Clayton
 Ronald Clayton
 John Cocchio
 David Cochrane
 Robert and Katherine Coleman
 Colliers Macauley Nicolls Inc.
 Neal Comeau
 Roger Constantine
 Michael Cooper
 Juliette M. Cordell
 Don Corrigan

Bill and Babs Cousens
 Coventry Homes Inc.
 Marjorie Cowie
 Haydn Cracknell
 Maryann Craswell
 Gail and Bryan Critchley
 Kirk and Joan Crockett
 Curtis Crouse
 J. William and Joanne Crowley
 Kenneth and Valerie Crutchfield
 Joan and Doug Culbert
 Janis Cunningham
 Les Cunningham
 Duane and Lois Curry
 Maureen Cush
 Louise Cuthbertson
 Bob Cyr
 Joao Travassos Da Costa
 Frederick Dahl
 Linda and Vernon Dalglish
 John and Matilda Danake
 Michael Daniele
 Ross Daugherty
 and Denise Angelstad
 Wayne and Karen Davidson
 Kent Davidson
 Doris Davis
 Norrie Davison
 Joan Dawes
 Lorne R. Dawes
 Margaret E. Dawson
 R. Alan Day
 Albert and Betty De Costa
 John and Loraine DeGraaf
 Delcon Creekwood X Ltd Partnership
 Delnor Construction
 Maurice J. Demers
 Jim Der
 Allan Derkoch
 Bryan Devine
 Kirsten Di Maio
 Lorna Dick
 Colin Diener
 Dr. Arnold Dimitrov
 Mark Dixon
 Mavis Donnelly
 Corinna Dooley
 Graham and Edna Dootson
 Doug and Vonnice Dorn
 June and Rick Dove

Doyle & Co.
 William Draper
 Margaret Ann Drysdale
 Denise Duncan
 Robert G. Dunn
 Elizabeth Duplessis
 Claude Durand
 Ian Durie
 Roger Dyck
 DynaLIFE
 Bryce and Clara Dzenick
 Eberlein Family
 Walter Edmonds
 Roberta Edwards
 Karen Egan
 John and Lillian Eitzen
 Doreen Eklund
 Cynthia Elcock
 Robert Eldering
 Lorraine Elliott
 Eng-Con Holdings Ltd.
 Dave England
 Allen H. Eshpeter
 Estate of Barbara Horricks
 Estate of Jack Ronald Finn Winter
 Events at Enjoy
 Faber and Company
 Abboud Fahoum
 John and Terri Farlinger
 William Farmer
 Linda L. Farnsworth
 Shawn and Penny Fay
 Heather Fedor
 Steve and Laurie Fedoriuk
 Alan S. Fenton
 Darlene Ferguson
 Beatrice Findlay
 Brian and Rosanna Fischer
 Wayne Flaska
 Ruth Fleck
 Mary Fleming
 Diane L. Fontaine
 Andrea Forbes
 Louise Fortier
 Robert and Barbara Fraser
 Suzanne Fredrickson
 Reuel A. Fune
 Matthew Furey
 Jennifer L. Fussell

Theo Gagnon
 Gallery Network Solutions Inc.
 Colin Gann
 Alana Gannon-Schilf
 Judy S. Gardiner
 Jeanette Geiger
 Roman Genik-Sas-Berezowsky
 Gerald M. Gerling
 Lawrence and Isabelle Giacobbo
 Yvette Giacobbo
 Bert and Susan Giles
 David Gillis
 Angelo Giordano
 Leslie N. Goerz
 Claudette Goh
 Dorothy Goldsmith
 Sandra L. Goldsmith
 Gordon Food Service
 Dave and Linda Goretzki
 Sharon Gould
 Leslie Graff
 Lyndon Graham
 Mervyn Graham
 Ruth Gramlich
 Grand Carlisle Social Committee
 Joseph and Joanne Grandish
 Evelyn Grant
 Grant Thornton LLP
 Great West Newspapers
 Joan Green
 Jackie-Rae Greening
 Anne Gregory
 Elaine Gribben
 Lori Griffiths
 Clare and Tom Grinnell
 Alexandra Griston
 Gerald Gristwood
 Rich Groom
 Hiltrud Grossmann
 Irene Groves
 Debby Grykuliak
 Helen Haffie
 Keith Hamilton
 Brett and Pat Hammerlindl
 Donna Hammerlindl
 Darleen J. Hamper
 Peter Hancock
 Aysha Hanif
 Bruce Hansen

Jacquie Hansen
David Hanzuk
Arend Harke
Debbie Harksen
Jo-Anne and Stanley Haroun
Victor and Alice Harries
Florentine Hartmetz
Brenda Harvey
Sandy and Bill Haun
Ed and Irene Hawryluk
Rita G. Hawtin
Miriam Hayes
John Hayman
Margaret Hayward
Ruth Hayward
Roberta Healy
Patrick A. Hearne
Lindsay Hedstrom
Frances Helland
Lillian Helton
Lawrence and Roni Hermanutz
Rob M. Heron
Cameron Heslep
Glen Heximer
Lenard and Esther Hickman
B. Joseph Hicks
Hicks Fine Wines
Judith C. Hierlihy
David Hill
Dennis Hill
Ursula Hindle
William Hite
Kitty Ho
Barb Hodge
Bernadette and Ron Hodgson
Stella Hoeksema
Lesley Hogan
Dan and Marlene Holman
Geoff and Marion Holmes
Jean Holowack
Norman and Myrtle Homenuk
George O. Hood
James Hooper
Sylvia K. Hougestol
Richard and Dorine Houle
Diane Houston
Rawle S. Howard
Jacqueline P. Howell
Rena Hrynyk

N. Hubner Professional Corporation
Del Huchulak
Don and Doreen Hunt
Lisette Husereau
Mark Hussey
Evelyn M. Hutchings
Gary Hutnan
Chih-Tsung Hwang
Graham Hyde
IBI Group Ltd.
IMark Architectural Metals
Infrahydro Inc.
Inland Concrete
Julia Ionina
Ironman Directional Boring LTD
David Ives
Lian Ives
Roger Jackson
Sheila M. Jacobs
Colin James
Donald and Paula Jamison
Gregory Jansen
Andrew and Gail Jarema
Richard Jenkyns
Gunnar Jensen
Steve and Gwen Jerat
Elizabeth Johnson
Dianne Johnston
Johnston Builders
Brittany Jones
Lawrence Jones
Katherine Justason
Kenneth Kachmar
Glen and Brenda Kane
Eric and Michelle Karlzen
Tanya Karpysyn
Jerry Kaup
KDM Management Inc.
Bill Keenan
Samantha Kelch
John T. Kemp
Brian and Brenda Kennedy
Connie Kennedy
Douglas and Susan Kennedy
Bernard Kennedy
Laureen Kennedy
Martin and Sharon Kennedy
Lloyd Kenney
Shawn Kenyon

David and Eva Kerslake
Larry Ketsa
Werner Kiefer
Patricia E. Kiel
Helen K. Kieran
Celina Kieser
Kevin Kieser
Gerald and Jean Killeen
Kingston Ross Pasnak LLP
Wayne and Elaine Kinsella
Harold Kirsch
Dale Klein
Debbie Klippenstein
Renee Knight
Claus and Roswitha Knoefel
Tim Kohut
Shirley and John Kolanchey
Olga Kolomyjec
Edward Komperdo
Chok Kong Koo
Violet Kosack
Sandy Kostiuk
Jane Kostyra
Karouna Kousol and Jeff Graham
Linda Kozack
Marielle Krauskopf
Ward Krecsy
Cathy Kremer
Wayne Kroeker
Ewa E. Kubacka
Anna Kuc
Joseph Kueber
Laverne Kuziemy
KV Capital Inc.
Roberta Kwok
Andrew Labedz
Eugene Labonte
Lawrence and Patricia Laird
Heikki Laitinen
Aleem Lalani Professional Corporation
Rose Marie Lalor
Suzanne and Michael Lamash
Martha Lamb
M.G. Lander
Landrex Hunter Ridge Inc.
Ken W. Landsiedel
Barbara E. Langridge
Audrey Lasky

Marie Latell
William E. Latimer
Cindy Lau
Janet Lau
Denis Lavallee
Dao Le
Leading Edge Physiotherapy
Albert LeBlanc
Ray LeBlanc
Anh Lee
Brigitte Lee
Robert and Audrey Lee
Rene Lefebvre
Arlene Lemiski
Leon and Emma Lemoine
Carolyn Lepage
Mathieu Lepage
Ernie Letourneau
Linda Letros
Shandrie Lewis
Lexus of Edmonton
Deanna Lindholm
Pey Mei Liong
John P. Liston
Lloyd Sadd Insurance Brokers
Joseph and Betty Lo
Verne Locke
Henry T. Lockhart
Peder M. Lodoen
Loredo Caps Ltd.
Mary Loughheed
Simonne Loughheed
Michael Lovsin
Orest and Jeanne Luchka
Cathy Luckwell
Reg Lukasik
Doris Lunn
Sharlene Lutic
Tammy Ly
M.A.P. Water & Sewer Services Ltd.
Woon Yin Ma
Lorraine MacDonald
Joanne Machetchuk
Scott MacLean
MacMillan Family
Ken Macrae Professional Corp.
Elizabeth Madsen
David Magdalinski
June Magnuson

Dale P. Magosse
 Matthew Mahon
 Laura Mahowich
 Vicky Makris
 Roy and Eileen Malanchen
 Craig Malin
 Marie Mann
 Donna Manuel
 Valerie Markewicz
 Mike and Clara Marks
 Ralph D. Marler
 Lillian I. Marsden
 Tim Martin
 Lois Maskell
 Jacques Matte
 MAWER
 Adele McBeth
 Darryl McBurney
 Joyce McCann
 Jason McCarthy
 Scott McCauley Professional Corp.
 Bob McColl
 McCoy Family Charity Foundation
 Bertha McCurry
 Michelle McDonald
 Don McDonald
 Margaret McDonald
 Eleanor and William McEwen
 Donald McGallan
 Bob McGinn
 Gerard McKenna
 S. Ann McKinnon
 Mary M. McKirdy
 Laura McLaughlin
 Derrick McLean
 Katie McMillan
 Helen P. McMillan
 Kenneth McMorris
 Doug and Marnie McNiven
 James A. McPeck
 Ian and Lilian McPhee
 Meadow Construction Ltd.
 Shireen and Patrick Mears
 Medical Imaging Consultants
 Melcor Developments Ltd.
 Noella Menard
 Guy Miki
 Karen Miles
 Military & Hospitaler Order
 of St. Lazarus of Jerusalem

Florence H. Miller
 Lynn Miller
 Miller Thomson LLP
 Joan Milliken
 W.J. (Jack) Milner
 Percival Mirochnick
 Mockford Holdings Ltd.
 Walter Monson
 Bernice and Martin Montpetit
 Lucienne Montpetit
 Arnold and Alice Moon
 Elaine Moore
 Cecil and Janice Moore
 Marshall and Beth Mormyluk
 Douglas and Isabella Morrison
 Doug Mulholland
 Heather Murk
 Donald and Jacqueline Murphy
 Gwen E. Murray
 William G. Murray
 Nick and Kay Muzichuk
 Judith Nahayowski
 Carmen Nault
 Menno and Carolyn Neufeld
 Frank and Neves
 David Neville
 Ellen B. Newell
 Vernice Nickel
 Bill and Linda Nickels
 Nick Normandeau
 North West Redwater Partnership
 Northwest Healthcare
 Properties Corp.
 Norwood Senior Services Assn.
 Roger and Marian Oberg
 Larry and Gail O'Connor
 Mae A. Odinsky
 Brenda Offers
 Mary Ann O'Flaherty
 Shirley Ohotinsky
 Larry and Colleen Olexiuk
 Tony and Carol Olivieri
 Scott Olivieri
 Peggy O'Neil Perkins
 Megan Ono
 Frank Onyschuk
 Dave and Carey Organ
 Bob Ostapchuk
 Pierre Ouimet
 A. Brett Padgett

George Paicu
 Gerald Paik
 Pauline J. Pampu
 Paramount Home Builders
 Gordon Parchewsky
 Henry Parker
 Holly Parker
 Shelley Passek
 Douglas R. Paul
 Garry Paulson
 Antonio Pedro
 J. Michael and Linda Person
 Wenda Pfeifer
 Judy Philpott
 Dave Pickering
 Brad Pipella
 Ernie Pipella
 Kent Plewes
 Plumbers & Pipefitters
 Local Union 488
 Jeff Pluth
 Frank S. Polanski
 David Pollitt
 Gary Pool
 Kurt and Deana Popowich
 Popowich Orthodontics
 Porsche Centre Edmonton
 Tony Porter
 Arne Poulsen
 Eberhard Preisinger
 Virgil and Solange Price
 B. Charles Primmer
 Ken W. Procinsky
 Fern J. Proulx Realty Inc.
 Pro-Western Plastics Ltd.
 William Pucylo
 Daneka-Lee Puech
 Robert and Gwen Puech
 Elaine Purcell
 Ken and Gayle Purdy
 Ferne Putnam
 Putnam & Lawson
 Barristers & Solicitors
 Jim Pyesmany
 Ziyad A. Qasrawi
 Cameron Quilliam
 Elaine Quinn
 Kerra Quinn
 Matthew J. Radey
 Earl and Elizabeth Rand

Henrique Raposo
 Darin Rayburn
 RBC Dominion Securities
 RBC Insurance
 Miia Reardon
 Dale and Lynn Redekopp
 Colin Rees
 Greg Reid
 Dave Reidie
 Noel P. Reilly
 Phil M. Reiser
 Leonarda Relucio
 REM Dental Group Ltd.
 Resource Bolting Inc.
 Helen Resta
 Len Rhodes
 Marcelle Richard
 Patricia Richards
 Letitia Richmond
 Laverne Riddell
 Leo Riendeau
 Robert D. Ritchie
 Duane and Carol Ritter
 Ritzen Warshawski LLP
 W. Allen Robbins
 David and Barbara Roberts
 Paul Roberts
 Shirley Robertson
 Barbara Robinson
 Jeff Robinson
 Rockland Landscaping Supplies Ltd.
 David Rockwell
 Eric and Verlie Rogan
 Cathryn Rogers
 Pamela and William Rogers
 Julian Romanko
 Anne Ronsky
 David Rooke
 Joe Rosen
 Doug and Linda Ross
 Judy Ross
 Darrell and Elsie Roth
 Elizabeth F. Roth
 Sandra Roth
 Andre and Norah Rouault
 Mary Lou Rouault
 Neil Rouse Realty Inc.
 Justin Rousseau
 Joyce Rowland

Royal Canadian Legion
Branch No. 271
Royal Purple Association
Adam Rurka
Dale Rurka
Carl D. Rusnell
Allan I. Russell
Gordon and Carolyn Russell
Julie Russell
Sharon Ryan
Alphons Sadee
Salloum Wealth Management Group
Samuel Boucher Prof. Corp.
Betty Sandahl
Margaret Savage
Jennifer Savill
Robert Sawatzky
Earl Scharf
Marinus Scheffer
Howard E. Schettler
John Schile
Claire Schill
E. Kenneth Schmidt
Gordon Schmitt
Terry Schmitt
Eva and Emil Schoettle
Dieter Schumann
Angela Scoble
Scotiabank
Dolores and Ken Scott
Robert F. Seguin
Denise Selann
Select Engineering Consultants Ltd.
Rogelio Severo
Ruby M. Shanley
Dale Sharples
Brent Sharum
Gwen Shaw
James Sheasgreen
Ruth Sheppard
Tillie Sheremata
Sherwood Buick GMC
Kathleen Shillabeer
Lance Sieben
Erwin and Anne Simon
Simone & Ivy Inc.
Margaret Simoni
Ron and Marilyn Simonsmeier
Diane Sinclair

Rick and Brune Sinneave
Allen Skoreyko
Jerzy Skowronski
Pat Sloan
C. Kenneth Smart
Doreen Smith
Marilyn Smith
Sharon P. Smith
Penny Smyth
Robert Sorensen
Tim Sousa
Donna Spooner
Maida Sproat
St. Albert & Area
Retired Teacher's Association
St. Albert and District
Chamber of Commerce
St. Albert Community Foundation
Lucienne St. Jean
Standard General Inc.
Urban Stang
Sharon Stanton
Lawrence Staples
Kathleen E. Stata
Cornell Stefaniuk
Michael and Sheila Steger
Nita Stein
Carol Stening
Hilda Stift
Ruth Stiksm
Jay and Daryl Lynn Stingley
Dennis and Sheila Stockman
Kathy Stubbs
North St. Albert Veterinary Corp
Sturgeon Animal Hospital
Sturgeon County
Philip and Patricia Sturges
Gordon Sturgess
Susan Supruniuk
Sandra Sveinungsgaard
Petr and Helena Svoboda
Lynda Swanson
Sweet Bouquets Cupcakes
Merv Swityk
Les Szabo
Laszlo Szojka
Veronica Tait
Florence Tam
Guiliano and Lorraine Tamburrino
Yoshio Tanaka

Maud H. Taskey
Florence Taylor
James W. Taylor
Lauryn Taylor
TD
Susan Telford
Ed Telford
Telus
Donald A. Terrault
Brienne Tetz
B. Thomas Thackeray
Harold Thibaudeau
Bill and Deb Thiesen
Irma Thompson
Dale Thompson
Rosalynn Thompson
Thompson Infrastructure Ltd.
Patrick Tighe
Ryan Tomas
Craig Toms
Marcel Tourangeau
Trace Associates Inc.
Tran Van Tran
Dan Turner
Ruby Tymo
Darlene Ulan
Kevin and Sharilyn Underhill
United Way of the
Alberta Capital Region
Lea Unrau
Valentin and Beatriz Uy
Jeannette Vallee
Adriana Van Dyk
Theresa van Egdom
Maria Van Os
Gladys Van Tornhout
Lori Vandenberg
Rachel Vandenhouten
George Vansevenandt
Henry Vanzalingen
Anne Marie Venne
Douglas G. Victoor
Rene and June Victoor
Joseph and Mary Vidakovic
Peter Von Lipinsky
Yvonne T. Vranas
Carleen A. Vrdolak
Terry Wainman
Trudy Walesiak

Lori Walker
Ernie and Lucille Walter
Jaye R. Walter
Gerald Warren
Paul Warren
Linda J. Webb
Bill and Joan Webber
Gerald and Shirley Wedman
Ray and Alison Weingardt
Weinrich Contracting Ltd.
Joyce Welsh
West Side Acura
June Wetsch
S.G. Whitaker
Leslie Wickstrom
Wilco Contractors Northwest Inc.
Jana Willow
Mike and Ann Wills
Joanne and Terry Wilson
Ashley Winnington
Monique Witschen
Larry and Norma Wolbeck
Debbie Wolfe
Janet Wolff
Bridget Wollum
Eve Wong
George Wong
May Wong
Suki Woo
Connie J. Wood
Jean Woodger
Russell Woodhouse
Workers Edge
Richard Worthington
Stani Woychuk
Judy Wozny
Phyllis Wright
Donne R. Wulf
Gertrud Wunsch
XL Furniture & Rug Service Ltd.
Marshall Yerichuk
Alfred Yeske
Sofia Yewchuk
Barbara Yule
Kim L. Zapf
Dr. Brent Zeller
Charlene Zoltenko
David Zygun

www.sturgeonhospitalfoundation.org | Follow us!

