

**Sturgeon
Community**



**Hospital
Foundation**

IRAT

CELEBRATING 30 YEARS

**OF SUPPORTING EXCELLENT
HEALTHCARE IN OUR COMMUNITY**

ANNUAL REPORT 2022

30

YE

A MESSAGE FROM THE BOARD CHAIR

I'd like to open this year's Annual Report by celebrating you – our Community of Supporters, Donors and Volunteers, who over the past two years have displayed such determination, commitment and resilience. This steadfast refusal to waiver in the face of immeasurable challenge has led to the continued support of health and healthcare in this community, and in turn has enabled us to grow our community hospital. A hospital that continues to be a cornerstone to our community and its stakeholders.

While the pandemic was adding new challenges to our healthcare system that would have seemed unthinkable a mere two years ago – we as a community not only faced them head on, we prevailed. Because of the generosity of our donors, supporters and volunteers the foundation too has emerged stronger and more united. While continuing to support pandemic relief needs, we also made great strides in supporting the pursuit of excellence at our hospital. Supporting innovation with the purchase of state of the art equipment, growth with the addition of two new operating rooms, and research with the continued support of Western Upper Limb Facility.

The resilience of our community has allowed us to emerge from one of the most difficult periods in our history with a hospital that is offering more exceptional healthcare than ever before.

In the pages that follow, you will get a glimpse of the remarkable impact philanthropy has provided our hospital. It is with our donors, along with our Board, that we can focus on the common goal of the Sturgeon Community Hospital continuing to be a leader in delivering excellent care every single day. On behalf of the Board of Trustees, we extend our deepest gratitude for your support over the years. It is this unwavering commitment that has allowed us to accomplish all that we have and continue our mission for years to come.

Please take care as we continue to move forward and on behalf of our Board; thank you for your support.



SCOTT OLIVIERI, CPA, CGA
BOARD CHAIR

Sturgeon Community
Hospital Foundation

OUR CURRENT PROJECTS

Your donations go a long way towards supporting:

EDUCATION – Clinical Simulation Centre

With your help the Sturgeon Community Hospital Foundation is committed to supporting the creation of a state-of-the-art Simulation Lab at the Sturgeon Hospital. The Clinical Simulation Centre designed to provide an immersive learning experience for healthcare practitioners. It will consist of realistic looking clinical simulation lab rooms, mannikins and equipment, and will allow learners to practice and develop clinical expertise.

A full Clinical Simulation Centre offers practitioners the closest experience to actual patient care and will provide the best opportunity for learners to practice their critical thinking and patient care. **THERE IS NOT A PROFESSIONAL NOR UNIT IN THE HOSPITAL THAT WOULD NOT BENEFIT FROM SIMULATION-BASED TRAINING BECAUSE IT SETS UP REALISTIC SCENARIOS IN REAL TIME.** It will be used to help new nurses and physicians practice and develop their skill sets in a safe and controlled environment, as well as allow seasoned practitioners to continue to train and learn new skills and techniques.



HOW YOUR DONATIONS
WILL MAKE A DIFFERENCE

OUR CORE PRINCIPLES

Building a healthier community by focusing on what's important

Enhanced
Family Care



Acquiring Advanced
Medical Equipment



Support of
Further Innovation



On-site and
Community Education



WAYS YOUR SUPPORT HAS ALREADY MADE A DIFFERENCE

Over the past 30 years, there is not an area of the Hospital that has not been impacted by donors generosity towards the Sturgeon Community Hospital Foundation.

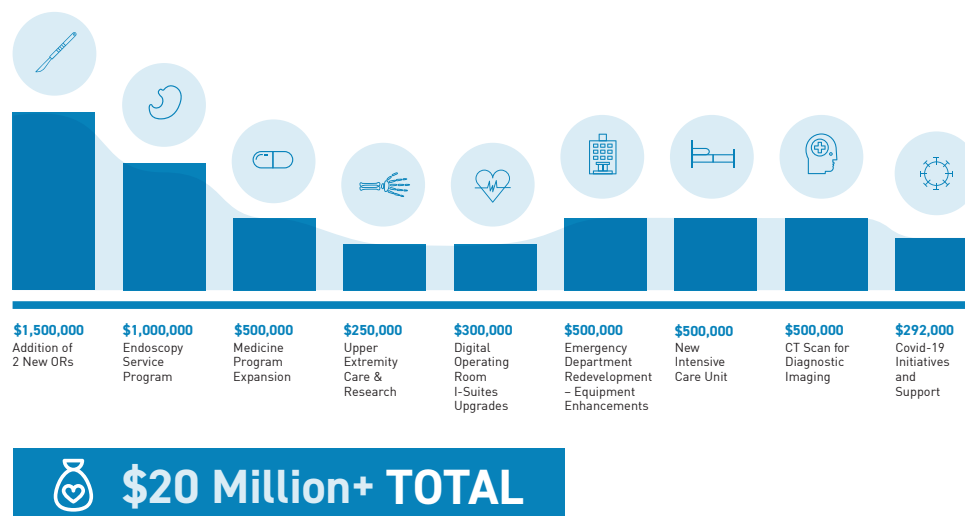

ENHANCED PATIENT CARE – COVID-19

Over the past two years, the COVID-19 pandemic has stressed critical care at the Sturgeon almost to the breaking point; therefore, one of the main fundraising priorities of the SCHF has been equipment for the ER and the Critical Care Department.

THANKS TO OUR GENEROUS COMMUNITY - \$292,000 HAS BEEN RAISED SINCE THE BEGINNING OF THE PANDEMIC FOR COVID-19 RELATED HOSPITAL NEEDS.

Because of all the community support we received the Hospital is now in a strong position to deal with any current and future pandemic related needs in our community.

“Every day in the Critical Care Department at the Sturgeon we use life-saving equipment that was donated by our generous community,” said Glenda Corrigan, the Patient Care Manager Critical Care/Medicine/Cardiac Clinic/Staffing Office/Spiritual Care.

“All the staff in the CCU would like to thank the foundation for the generous donation of medical equipment that keeps our units running smoothly. Through the COVID-19 pandemic, access to donated equipment has contributed in a massive way to the effective and efficient care of critically ill patients.”

Equipment purchased for the Critical Care Unit since the start of the pandemic includes:

- Vital Signs Monitors
- Isolation Carts
- Alaris Pumps
- Ventilators
- Blanket Warmers
- Bladder Scanners
- ECG Machines
- Car Crash Equipment
- Rapid Infuser
- Ambulatory Blood Pressure Monitor

ACQUIRING ADVANCED MEDICAL EQUIPMENT - WOMEN'S HEALTH

THE SONOSITE PX ULTRASOUND MACHINE IS THE FIRST OF ITS KIND IN ALBERTA, purchased by the Foundation this spring thanks to the generous support of one family in our community. The SonoSite PX positively changes the way breast cancer is diagnosed. This state-of-the-art ultrasound uses new technology to allow surgeons to visualize the breast anatomy and any pathology more clearly at the bedside. This ultrasound guidance for biopsy or procedures makes them much safer and less invasive.

INNOVATION – The OBIX PROJECT

With more than 2,500 babies born every year at the Sturgeon Community Hospital – we are focused on projects that assist physicians in providing the best possible care. Thanks to our generous donors – the Sturgeon was one of the first Hospitals in the region to implement OBIX – Perinatal Interface system that provides centralized, bedside and remote clinical information that integrates documentation and fetal surveillance in real time. Delivering the best care to every mother and baby. In an environment where every second counts, it is critical to use an intuitive system that provides integration and communication tools to support our clinicians in real time decision making for quality outcomes.

ON-SITE EDUCATION & RESEARCH

Supporting the incredible work of the Western Upper Limb Facility (WULF), known as the centre of excellence, located within our Hospital. Providing high quality patient care through undertaking rigorous clinical outcome research.

There are numerous projects currently underway including: The use of intra-articular corticosteroid injection to treat osteoarthritis of the carpometacarpal joint; prevention of posttraumatic joint contractures with Ketotifen 2; and outcomes for uncommon elbow, hand and wrist injuries.



YOUR DONATIONS
AT WORK

Sturgeon Community Hospital Foundation | Board of Trustees 2022/23

Scott Olivieri, Chair

Chris Sims, Vice Chair

Katherine MacMillan, Past Chair

Corinna Dooley

Samantha Huculak

Terry Wainman

Donne Wulf

Katrina Black, President & CEO,
SCH Foundation

Dr. Gabriel Suen SCH, Facility
Medical Director

Karen Maier, SCH Site Director

Janie Clink, SCH, Senior
Operating Officer Royal
Alexandra Hospital/Sturgeon
Community Hospital

THANK YOU TO OUR BOARD
MEMBERS WHO RETIRED
IN 2021-22:

Rosanna Fischer

Dan Holman

Erwin Lehnert



The Foundation family mourns the loss of Site Director Mary Lou McKenzie on September 8th at the age of 61. Mary Lou was a remarkable woman who significantly impacted the lives of many in positive ways. Her passing is a tragic loss to our Foundation, the Sturgeon Community Hospital and each and every one of her colleagues across Alberta Health Services.

EVENTS

THE STARS BOX EXPERIENCE

Since we couldn't come together in person in 2021 – we brought the Stars to You! Not once, but twice! Our two Stars Box Experiences netted \$140,000, which went towards the urgent needs of the SCH and supported over 30 different vendors in our community! More than 1000 households received the Stars Box – which was delivered directly to their door! Funds raised went to purchase COVID-19 related equipment for the Hospital; including:

- A Blanket Warmer
- ECG Machine
- Rapid Blood Infuser
- Crash Cart Equipment
- Hospital Heroes Lunch



(FAR LEFT) FOUNDATION BOARD CHAIR, SCOTT OLIVIERI AND (FAR RIGHT) FOUNDATIONS FOR HEALTH GOLF CHAIR, CHRIS SIMS WITH THE TEAM FROM SALLOOM WEALTH MANAGAEMENT.



FOUNDATIONS FOR HEALTH GOLF TOURNAMENT (formerly Heritage Golf Classic)

The 2022 Foundations for Health Golf Tournament, presented by Landrex Inc, grossed \$132,000 in support of the Sturgeon Community Hospital Foundation and the St. Albert Community Foundation! The generosity of our supporters continues to be overwhelming and to have a significant and lasting impact on our community.

FRIEND RAISER GALA is BACK!

*Tickets on Sale in October

30th
ANNIVERSARY GALA

JANUARY 28TH, 2023

\$3,376,246 IN REVENUE

was received (April 1, 2020 - Mar 31, 2022) by the Sturgeon Community Hospital Foundation to enhance health care in our extensive catchment area.



3,390+
DONATIONS
MADE

FROM APRIL 1, 2021 TO MARCH 31, 2022:

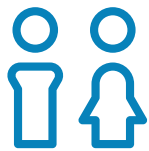

91,000+ PATIENTS TREATED AT THE STURGEON



45,942 EMERGENCY ROOM VISITS



11,132 PEOPLE ADMITTED TO BEDS



33,368 OUTPATIENT VISITS

ENDOSCOPY: 3,816
OPD: 7,453

DIABETES: 1,658
ORTHOPEDICS: 12,117

PEDIATRICS: 2,339
IV THERAPY: 5,985



5,821
SURGERIES



2,508
BABIES BORN



BEDS



94 MEDICINE



25 CRITICAL CARE



6 NICU



24 SURGERY INPATIENT



26 WOMEN'S HEALTH



STATEMENT OF FINANCIAL POSITION

March 31, 2022, with comparative information for 2021

| | 2022 | 2021 |
|---|--------------|--------------|
| | | (restated) |
| Assets | | |
| Current assets: | | |
| Cash and cash equivalents (note 3) | \$ 1,007,617 | \$ 921,748 |
| Accounts receivable | 6,790 | 5 914 |
| Prepaid expenses and deposits | 5,003 | 4,453 |
| | 1,019 410 | 932,115 |
| Portfolio Investments (note 4) | 6,319 831 | 6,268,597 |
| | \$ 7,339,241 | \$ 7,200,712 |
| Liabilities and Fund Balances | | |
| Current liabilities: | | |
| Accounts payable and accrued liabilities (note 6) | \$ 75,378 | \$ 216,860 |
| Fund balances: | | |
| Endowment fund (note 5) | 2,064 474 | 2,054,183 |
| Externally restricted fund (note 5) | 4,795,076 | 4,008,920 |
| Unrestricted fund | 404,313 | 920,749 |
| | 7,263,863 | 6,983,852 |
| | \$ 7,339 241 | \$ 7,200,712 |

STATEMENT OF OPERATIONS AND CHANGES IN FUND BALANCES

Year ended March 31, 2022, with comparative information for 2021

| | Endowment fund | Externally restricted fund | Unrestricted fund | 2022 Total | 2021 Total (restated) |
|---|-------------------|-------------------------------|----------------------|---------------|--------------------------|
| Revenue: | | | | | |
| Fundraising | \$ - | \$ 600,323 | \$ 293,054 | \$ 893,377 | \$ 655,834 |
| Investment income (note 7) | 10,291 | 527,413 | (439,473) | 98,231 | 1,031,652 |
| Gifts in kind | - | - | - | - | 2,825 |
| Other administrative | - | - | 265,810 | 265,810 | 428,517 |
| | 10,291 | 1,127,736 | 119,391 | 1,257,418 | 2,118,828 |
| Expenditures: | | | | | |
| Fundraising | - | 28,931 | 221,377 | 250,308 | 213,235 |
| Salaries and benefits (note 6) | - | - | 179,390 | 179,390 | 187,690 |
| Supplies and services | - | - | 125,476 | 125,476 | 129,299 |
| | - | 28,931 | 526,243 | 555,174 | 530,224 |
| Excess of revenue over expenditures before distributions | 10,291 | 1,098,805 | (406,852) | 702,244 | 1,588,604 |
| Distributions to Alberta Health Services (note 6) | - | 312,649 | 109,584 | 422,233 | 694,699 |
| Excess (deficiency) of revenue over expenditures | 10,291 | 786,156 | (516,436) | 280,011 | 893,905 |
| Transfers authorized by the Board of Trustees | - | - | - | - | - |
| Fund balances, beginning of year | | | | | |
| As previously reported | 3,068,172 | 3,025,104 | 890,576 | 6,983,852 | 6,089,947 |
| Prior period adjustment (note 2) | (1,013,989) | 983,816 | 30,173 | - | - |
| As restated | 2,054,183 | 4,008,920 | 920,749 | 6,983,852 | 6,089,947 |
| Fund balances, end of year | \$ 2,064,474 | \$ 4,795,076 | \$ 404,313 | \$ 7,263,863 | \$ 6,983,852 |

HOW DO WE PERSONALLY SAY THANK YOU?

STAFF APPRECIATION LUNCH

In October, our community came together to give thanks to our Hospital Heroes by donating towards a staff lunch – allowing three food trucks to park on the hospital grounds and give over six hundred of the front line staff and physicians a well-deserved & delicious thank you. And it was received with thanks and open hearts:

“THE ENTIRE HOSPITAL IS TALKING ABOUT THIS EVENT. STAFF CAN’T BELIEVE THE GENEROSITY!”

“AWESOME INITIATIVE TO BOOST MORALE!”

“A BIG “THANK YOU” TO THE COMMUNITY FROM ALL OF US HERE IN THE STAFFING OFFICE FOR STAFF APPRECIATION TODAY. IT WAS GREATLY APPRECIATED, AND THE FOOD AS WELL WAS GREAT!”



THE ER DEPARTMENT SAY A BIG THANK YOU!

Enhanced Staff Wellness - PULSE GENERATOR

To improve staff health and wellness several upgrades to the Sturgeon Hospital's fitness centre have been supported through the Foundation from the Edmonton Oilers Community Foundation 50/50 raffle for Operation Frontline Impact (supporting 39 healthcare foundations). The Edmonton Oilers Community Foundation 50/50's has contributed more than \$75,000 over the past year to the Sturgeon Community Hospital Foundation, and we couldn't be happier than to spend the proceeds on staff health and wellness.

STELLAR AT THE STURGEON

Elevate someone today!

Nominate a staff member, physician or volunteer who you felt made a difference in your day or health care experience. Visit our website for a nomination form.

It is TRULY a Stellar team in the Sturgeon Hospital OR! Congratulations to our June Stellar at the Sturgeon recipient, Sandy, whose dedication and excellence is truly stellar! (pictured with Unit Manager, Amy).



#FOUNDATIONSOFGRATITUDE - The Frontline Fund

More than 100 hospital foundations, including SCHF, across Canada were part of The Frontline Fund. Canadians that donated to the fund supported a wide variety of needs across the country including supplies, supports, and research. The goal of the Fund was to provide Canadians with an easy, streamlined way to support hospitals during the pandemic.

THANK YOU TO OUR #HOSPITALHEROES

#WHYICARE & OUR COMMUNITY

OUR COMMUNITY PARTNERS - Monocle Optometry graciously included us in the celebration of their grand opening! **#COMMUNITYPARTNERS**



MONOCLE OWNER DR. LAUREN ZAIJDEEN AND FOUNDATION BOARD CHAIR, SCOTT OLIVIERI



Foundation President & CEO helps to spread the joy! These lovely cards were made by the clients of Chartwell for our Hospital Heroes



And a huge Thank you to the Rotary Club of St. Albert who donated 1000 Hospital Heroes gratitude cards with homemade hearts enclosed.



Show caring with cookies! "Chartwell St. Albert wanted to get involved with the Hospital Heroes gratitude project to show our support and appreciation for everything that the Sturgeon Community Hospital's staff do."

TO OUR DONORS, THANK YOU!

Our sincere thanks to all those who have generously supported our work to date. Every gift we receive is greatly appreciated and contributes to the overall success of our endeavors.

The Sturgeon Community Hospital Foundation acknowledges the following donors from April 1, 2020 – March 31, 2022. The Foundation makes every effort to ensure that each donor is properly recognized in this publication.

Due to the limited space, only donations of \$25 or more have been listed.
Thank you for your continued support!

1609307 Alberta Ltd.
851896 Alberta Ltd.
976034 Alberta Ltd.
977465 Albert Ltd.
Kristopher Aarts
Abel and Nell Abugauch
Utpala Acharya
Bailey Adams
Larry Adams
Tina Adams
Dianne S. Adamski
Frank Addessi
Marjorie E. Agar
Heather Agius
Lynette and
Curtis Aikens
Janice Aikens
Tracy Aisenstat
George and
Jean Alba
Elissa Albers
Alberta Elks Foundation
Alberta Kaiping
District Association
Alexis Alchorn
Steve and
Sandi Aldred
Ross Algar
Alex and
Joanne Allan
Edward Allan
Nan Allan
Allard Foundation Ltd.
Hugh and Rita Allen
Meghan Allison
Altaland Foundation
Joe Ammar
Amrik Consulting
Carla Anderson
Freda E. Anderson
Jim Anderson
Jocelyn Anderson

Ken and Jennifer
Anderson
Lynn Anderson
Rebecca Anderson
Karen L. Andreasen
Joel Andresen
Kylee Andresen
Cameron Andress
Carrie Andrews
Darrel and Cindy Andrews
Lillian Andruchow
Michael Anhorn
Caroline Anklam
Anonymous Donations
Leonard and
Wendy Anthieren
Reid D. Antonello
David and Lisa Appell
Jill Arbutnott
Cindy Arcand
Arcos Electrical
Marjory Ariza
Lynda Armistead
Justin Armstrong
Leona Armstrong
William Armstrong
Christine Arno
John and Linda Arnot
Charla Arnett
ATCO EPIC
Matthew Atkins
Frances Auger
Gregory W. Austin
Autograph Authentic
Brittani Awid
Roger and
Jaénie Ayotte
Ian Ayton
Jody Baba
Amanda Babey
Tom Babich
Marie Babin
Backwoods Energy

Services Limited
Partnership
Dennis Badham
Chris Baker
Darel Baker
Tim Bakker
Joe and Anna Baldassarre
Pauline Ballachay
Darryl B. Ballance
Tatjana Balog
Helmut Bangel
Bank of Montreal
Vera Bannister
Richard Banville
Michael and
Linda Barbeau
Edward G. Barber
Bar-Lo Promotions
Christina Baron
Glenn and
Lori-Ann Baron
Elaine Baronasky
Robert Barr
Michelle Barstad
Al Barteski
David M. Barton
Charles Barx
Deborah Basiuk
Gwen Batchelor
Katherine Bateman
Bavaria BMW
Alan Beacham
Leona Beamish
Shelley Bearchell
Dianne Beaton
Bonnie Beaton-Gilroy
Shelley Beaubien
Ed and Jane Beauchamp
Ursula Beauchamp
Terry Beaudoin
Rhona Beaudry
Richard Becker
Linda A Beckett
Neil Beedling

Donald Beer
Clare Bekkers
Jeanne Belanger
Juliette Belanger
Brian and
Barbara Bell
James E. Bell
Bella Maas Boutique
Lorraine Belland
Trenna Benesocky
Carrly Bennett
Brian and Doreen Bennett
Joy Bennett
Caroline R. Benning
Angela Benowski
Gerald and Donna Benson
Roman Berezowsky
Bergeron & Company
Florin and
Beatrice Bergh
Joseph Bergman
Helene Bernard
Hildegard Berner
Fran Bertrand
Christine Berube
Donna Berube
Jane Berube
Ramona Berube
Nestor and Carol Bezilny
BGC Funding
Innovation Inc.
Azim and Naila Bharmal
Ted Bialowas
Ian Bigelow
D. Billey
Real Binette
Pierrette Bird
Sandra Bishop
Ricardo Bittencourt
Brian Black
Katrina M. Black
Lana Black
Jennifer Black-Moir
Winifred Blades
Tracy Blaine
Michelle Blake

Amy and George Blakney
Nicole Blanchet
Alexis Blanchette-Arnold
Lois Boake
Bert Bockholdt
Bill Bocock
John and Jennifer Bocock
Evelyn Boddez
Gerard F. Boddez
Ludovicus Bogaert
Halina Boisvert
Lamar and
Janet Boisvert
Leo Boisvert
Audrey Boje
Elio Bolanac
Vivian Visscher Bolduc
Margaret Bonertz
Larry and Carol Bonnett
Kelsie Boone
Larry and Susan Booth
Wilfred Borgstede
Valerie Borle
Corrine Bosc
Jack Boser
Kristin Boser
Nicole Bosse
Boston Pizza Foundation
Boston Pizza Grenier
Boston Pizza Summit
Gerald Bouchard
Celeste Boucher
Reg and Edith Boughen
Norma Bougie
Brenda Bourassa
Diana Bourgeois
Jessica Bourque
Janice Bousquet
Joseph Boutin
Bernard Bouvier
Harvey Bow
Carolyn Boychuk
Karen Boyko
Laura Boyle
Ellen Bradford
Anne Bradley
Juliette Bradley

Emily Brady
Jessica Brady
Janice Brake
Dorothy Branson
Katherine Braun
St. Albert Breakfast
Lions Club
Gilberte Breault
Walter and Sharon
Breitkreuz
Tammy Bremault
Sherry Brenholen
Jocelyne Brennan
Alex J. Brenneis
James Brewer
Bright Dental
Sharon Brightwell
Georgette Brisson
Wes Brodhead
Gail Brodribb
Charmaine Brooks
Fern Brooks
Richard Brooks
Tam Brooks
Stacey Brotzel
Chris Brown
Anne Brown
Barbie Brown
Claudette Brown
Rosemond Brown
Brownlee LLP
Ruth Browton
Raymond F. Brunning
Terri Brunning
Diana Bryant
Jeffrey Bryson
Ana Bubalo
William Buckham
William Bucyk
Kim Bugera
Margaret Buhay
Irma Bulger
Vanessa Bulmer
Gilbert and Jean Bunting
Laura M. Bunting
Robert Burkholder
Martha Burling
H. Bruce Burrell
Doris Burt

Gordon W. Burton
Joyce Butler
Patty Buttar
Brenda Butz
Orest Bykowski
Gary A. Byrtus
Debra Cairns
Judy M. Cameron
Laura Cameron
Amanda Campbell
Colin G. Campbell
Diane Campbell
Douglas Campbell
Leith Campbell
Mary Lynne Campbell
Canada ICI Capital Corporation
Canadian Retail Solutions Inc.
Roger and Rachel Caouette
Francesco Caputo
John and Caroline Caputo
Mariesa Carbone
Linda Cargill
Marlene Carlson
Ferd Caron
Carpat Holdings Ltd.
Karen Carriere
Maureen Carroll
Bill and Linda Carruthers
Beth Carter
Judith Carter
Deanna Case
Leyanna Cassano
Irene Cassidy
Ryan Cassidy
Val Cassidy
Trevor Caswell
Grace Cattoni
Jim L. Cebuliak
Century Casino St. Albert
Jeanne Chabot
Kim G. Chaisson
Marcel Chalifoux
Douglas and Sonya Chalmers
Randy Chalupa
Lorette C. Champagne
Katherine Chan
Looi and Kheng Chan
Simon Chance
Heather Chappell
Victoria Charchuk
Vic Charlton
Andre P. Charrois
Doris Charters
Chartwell St. Albert Retirement Residence
Michael Chen
Wen and Alice Chen
Sam Cheng
Cris Chernuka
Edgar and Lily Chia

Archie and Velma Childs
Metro T. Chipiuk
Andrea Chmilar
Iris Chodan
Kai Choi
Mui Pau Chong
Yvan Chotard
Chrisen Realty Corporation Ltd.
Dale and Linda Christensen
Neil Christensen
Dorren Chrysler
Christina Chubak
James V. Chuippi
Nestor and Alice Chumer
John Churchill
Wes J. Churchill
Kim Ciampianelli
Mary Cienkowski
James Clancy
Deb Clark
James and Sharon Clark
Kent Clark
Robert Clark
Sandy Clark
Conor Clarke
John Clarke
Pegi Clayton
Richard C. Clayton
Clement Financial Strategies
John Cocchio
David Cochrane
Robert and Katherine Coleman
Colliers Macauley Nicolls Inc.
Diane Constantin
Roger Constantine
Dennis Cook
Ashley Coote
Tara Copeman
Norman Corbett
Marya Cordell
Russell Cordova
Allison Correia
Don Corrigan
Shannon Cory
Catherine Costin
Marjorie Cowie
George Cowling
Kimberly Coxen
Patrick Coyne
Sharon Coyne
Clara Crabb
Haydn Cracknell
Jim Craig
Susan Crawford
Roger Cretain
Gail and Bryan Critchley
Amy Crockett
Kirk Crockett
Curtis Crouse

Les Crozier
Donna L. Cruikshank
Ashley Cruz Garcia
Josh Cudmore
Anna-Maria Cuglietta
Rowena Cui
Eileen Cunningham
Janis Cunningham
Joseph E. Cunningham
Leanne Cunningham
Les Cunningham
Roy Cunningham
Duane and Lois Curry
Wendy Curry
Lynn Cuteri
Louise Cuthbertson
Robert Cyr
Joao Travassos Da Costa
Frederick Dahl
Linda Dalgleish
Joanne Dallyn
Amanda Dalton
Phillip Daly
Margaret Atkey
John and Matilda Danake
Delia Danchuk
Thanh Dang
Judy Danyluik
Kathy Danzinger
Ross Daugherty and Denise Angelstad
Brianna Daum
Frances Davey
Ashley Davidson
Deb Davidson
Jennifer Davidson
Wayne and Karen Davidson
Kent and Cari Davidson
Nigel Davidson
Brian Davies
Nicole Davis
Joan Dawes
Elaine Dawson
R. Alan Day
Madeleine de Champlain
Albert and Betty De Costa
Eva De Doming
Johanna de Jong
Lawrence and Sandra De St. Croix
Susan de Vries
Susan Deale
Robert A. Deane
Jean M. DeChamplain
Therese deChamplain-Good
Martha Deciccio
Angie Dedrick
Harley Deeks
Arthur and Sharen Degner
John DeGraaf
Anny Degraw
John deJong

Stuart DeJong
Jan Dekker
Delnor Construction
Gino DeLuca
Jane Demchuk
Delia Demers-Danchuk
Laura Denis
Allan Derkoch
Elizabeth DesCotes
Rosanna Desjardins
Bryan Devine
Michelle Devlin
Kirsten Di Maio
Blaydon Dibben
Lorna Dick
Nick Diederichs
Colin and Andrea Diener
Cheryl Dimos
Barbara Dinsmore-Cragg
Divine Dhrma Meditation
John and Sunni Dixon
Will and Margaret Dobinson
M. Patricia Dobko
Eugene and Darlene Doblanko
Laura Dodsworth
Margaret Doige
George and Gwendolynn Donald
Mavis Donnelly
Corinna Dooley
Graham and Edna Dootson
Tanya Doran
Doug and Vonnie Dorn
Rick and June Dove
Kristina Dover
Tim Downey
Robert Doyle
Jack and Myrna Doyle
Tara Draper
Indira Draper
Christopher Drobot
Erin Dryden
Beth Dubrule
M. Duchscherer
Lucien R. Duigou
Rob Dumont
Denise Duncan
Lise Dunn
Robert G. Dunn
Gary W. Durie
Ian Durie
Dorine Durocher
Jocelyne Durocher
Patti Durocher
Suzanne Dusome
Tarol Dutton
Douglas DuVal
DV Services
Roger Dyck
Dianne L. Dyer
DynaLIFE

Bryce and Clara Dzenick
Bush Eastep
June Eden
Ken Edmonds
Walter Edmonds
Lisa Edmunds
Rebecca Edmunds
David A. Edwards
Roberta Edwards
Scott Edwardson
John and Lillian Eitzen
Doreen Eklund
Wissam El Mohtar
Dave Elanik
Cynthia Elcock
Robert Eldering
Alex Eleniak
Salim Eleya
Monique Elliott
Shauna Elliott
Maryann Empson
Eng-Con Holdings Ltd.
Dave England
Larry Epp
Terry Epp
Susanne Erickson
Allen H. Eshpeter
Estate of Barbara Langridge
Estate of Jack Ronald Finn Winter
Marie Esterhuizen
Romeo and Pauline Ethier
Allen R. Evaniew
Judy and Bryan Evans
Ron Ewasiuk
Tim Famulak
William Farmer
Kimberly Farrell
Brett Fasek
Alexis Fast
Murray Fearon
Heidi Fedoruk
Cathy Feir
Ken Fenning
Darlene Ferguson
Ian Ferguson
Jean Ferguson
Karen Ferguson
Matthew Ferguson
Tanya Ferguson
Jollean Ferrari
Mrs. Linda Ferrell-Ross
Myrna Ferris
Grant Feschuk
Tara Feser
Krimsen Fesyk
Maureen Fiebich
Megan Filice
Beatrice Findlay
Lucie Finlay
Gordon and Deb Finlay
Fireball Equipment Ltd.

Brian and Rosanna Fischer
Leah Fitka
Kim Fitzgerald
Kristen Fitzgerald
Patricia Flaherty
Don Flaming
Wayne Flaska
Lorrie and Perry Flater
Melanie Flegel Balutis
Mary Fleming
William and Darlene Fletcher
Judith Florence
Tony Foddiss
Diane L. Fontaine
Lesleah Footz-Horvat
Jammie Fortier
Louise Fortier
Ken Foster
Foster Park Brokers Ltd.
Itala Francescut
John and Linda Frank
Frank J. Flaman Foundation
Yvon Frappier
Leah Fraser
Robert and Barbara Fraser
Heather Fraser-McGinn
Suzanne Fredrickson
Ginette Freimark
Jane Ann French
Tobi French
Sean Frew
Eric Frey
Marion Friedrich
Gail Friesen
Gerald and Cathy Friesen
E. Mary From
Frontline Fund
Patricia Fryfogle
Francis Fryters
Tara Fulton
Reuel A. Fune
Valerie Funston
Matthew Furey
Grant Furnal
Jennifer L. Fussell
Myrna Fyfe
Phil Gabourie
Dominik Gaciag
Harry K. Gaffney
Carol Gallagher
Lynn Gallagher
Robert Gallant
Rebecca Garbe
Ingrid Garcia
Michael Garcia
Judy S. Gardiner
Laurie Garriock
Nolan Garriock
Scott Garrison
William Garrison
Mike and Roberta Garritty

| | | | | | |
|-------------------------------|------------------------------|--|--------------------------------|-----------------------------|---------------------------------|
| Patrick J. Garvin | Irene Groves | Ann M. Heidt | Samantha Huculak | Gail B. Johnson | Anshuman Khare |
| Michelle Gau | Samar Grubestic | Nieves Hein | Wenda Huggard | Kathy Johnson | Walter Kidd |
| Claire Geary | Donald R. Guay | Elizabeth Heinrichs | Helen Hughson | Kevin Johnson | Werner Kiefer |
| Angela Gerber | Sarah Guerette | Brad Heitman | Jenny Hui | Ken Johnson | Sandra Kieftenbeld |
| Lawrence and Isabelle Jacobbo | Alexandre Guertin | Frances Helland | Jenny Hui | Nick Johnson | Patricia E. Kiel |
| Yvette Jacobbo | Jennifer Guidinger | Chad Helm | Rachel Humphrey | Sandra Johnson | Helen K. Kieran |
| Panagiota Giannitsios | Philip and Barb Guile | Susan Helm-Nolan | Don and Doreen Hunt | Victor and Patricia Johnson | Celina Kieser |
| Angeline Gibeault | James Hackney | Lillian Helton | Karen Hunt | Jorden Johnston | Kevin Kieser |
| Neil E. Gibson | Helen Haffie | Leva Henderson | James Hunter | Johnston Builders | Gerald and Jean Killeen |
| Bert and Susan Giles | Christine Hage | Scott Henderson | Irene Huot | Charles R. Jolicoeur | Ralph Killips |
| Tricia Giles-Wang | Anne M. Hagemeister | Philip Henke | Suzanne Huot | Natalie Joly | Kingsgate Legal |
| Judith Gill | Janet Hagisavas | Robert Herbert | Elizabeth B. Hurley | Armande Jones | Kingston Ross Pasnak LLP |
| David Gillespie | Maureen Halldorson | Lawrence Hermanutz | Sandra Husar | Gwen Jones | Karen Kinniburgh |
| Raymond Gillespie | Robert Hamaliuk | Cathy Heron | Kelvin Hussey | Kevin Jones | Steve Kinsey |
| Viola Gillespie | Roberta Hamel | Rob M. Heron | Mark Hussey | Lawrence Jones | Leila V. Kipke |
| David Gillis | Lorraine Hamilton | Cathryn Heslep and H. Douglas McLaughlin | Don Hutchings | Brenda Wright | Harold Kirsch |
| Sharon Gillison | Patricia Hamilton | Antoinette Hesse | Evelyn M. Hutchings | Kamran Joseph | Jeananne Kirwin |
| Dwayne Girard | Brett and Pat Hammerlindl | Rose Hesse-Farley | Chelsie Hutchinson | Pat Josey | Bev Kitchen |
| Cheryl Glattacker | Darleen J. Hamper | Judy Heximer | Gary Hutnan | Gerda J. Julardija | Joseph Kitt |
| Joanne Godenir | Patricia Hampton | B. Joseph Hicks | Chih-Tsung Hwang | Marilyn Jurina | Dale Klein |
| Leslie N. Goerz | Dennis and Sonia Han | Bonnie Hicks | Graham Hyde | Kenneth Kachmar | Henry Klepach |
| Claudette Goh | Lisa Han | Judith C. Hierlihy | Frederick Hynes | Shane Kachnic | Gisele Klimchuk |
| Sandra L. Goldsmith | Peter Hancock | David and Barbara Ann Hill | Tanya Hynes | Muriel Kadonaga | Debbie Klippenstein |
| Joan Goldstein | Aysha Hanif | Dennis Hill | IBI Group Ltd. | Alanna Kaetler | Chris Kluthe |
| Shirley Gordon | Bruce Hansen | Kelly Hillier | Debbie Ible | Ted Kaftan | Larry and Joanne Kluthe |
| Dave and Linda Goretzki | Jacque Hansen | Edwin and Lillian Hillyer | IG Wealth Management | Dawne Kallaghan | Marjorie Kluthe |
| Gerry and Val Gorgichuk | David Hanzuk | Catherine M. Hilton | IMark Architectural Metals | Kendall Kamineski | Carrol Kluthe |
| Doreen Goroniuk | Faye Harding | William Hite | Infrahydro Inc. | Glen and Brenda Kane | Amber Kluthe |
| Beverly Gorrell | Arend Harke | Kitty Ho | InSync Supply | Patrick Kane | Yvonne Kluthe |
| Edward Goselwitz | Erika Harmat-Caspers | Linda Hoddinott | Julia Ionina | Winnie A. Kaptein-Miller | Claus and Roswitha Knoefel |
| Jennifer Gottschalk | Jo-Anne and Stanley Haroun | Stella Hoeksema-Moore | Ironman Directional Boring LTD | Edward and Mini Kardash | Elizabeth Knowlton |
| Fern D. Gouchey | Victor and Alice Harries | Lesley Hogan | Jeanne V. Irwin | Marvin Karenko | Dorothy Kobi |
| Melanie Gould | Adriana Harris | Joan Hohl | Susan Isted | Eric and Michelle Karlsen | Stephanie Kochtubajda |
| Fernand Goulet | Mary Harrison | Nikki Holm | David Ives | Tanya Karpysyn | Kim Kohlenberg |
| Leslie Graff | Christine Harrold | Candice Holman | Lian Ives | Helen Kasper | Nancy Kokke |
| Nicole Graham | Lori Hart | Marlene and Dan Holman | Maelynn Ives | Jerry Kaup | Shirley M. Kolanchey |
| Ruth Gramlich | Christina Hartikainen | Jacqueline M. Holmberg | Jacqueline Jacek | KBJ Round Farms Ltd. | Olga Kolomyjec |
| Grandin Agencies | Darrell Anne Harvey | Nancy Hologroski | Roger Jackson | KDM Management Inc. | Edward and Arlene Komperdo |
| Joseph and Joanne Grandish | Paul Haskins | Raymond Holtner | Sheila M. Jacobs | Ardis Kearns | Larry Konowalchuk |
| Chantell Grandy | June and Robert Haudenschild | Angela Holzapfel | Sonia Jacobsen | Mike Keating | Chok Kong Koo |
| Ernie Grandysh | Barry Haughian | Stan and Sophie Holzman | Frieda Jager | Susan Keating | Michelle Kool |
| Evelyn Grant | Sandra and Bill Haun | Catherine Homeniuk | Arlene and Randy James | Samantha Kelch | David Kormysh |
| Neil M. Gray | Robert Hauptman | Shannon Homeniuk | Jeremy Jamilano | Gail Kelly | Violet Kosack |
| Great West Newspapers | Susan Havertape | Jeff Homynyk | Duff and Sandy Jamison | Rosalind Kelman | Hank and Cindy Koster |
| Alan Green | Irene Hawryluk | George O. Hood | Mrs. Sarah Jamison | Heather Kemp | Myron and Norine Kostick |
| C. Joan Green | Rita G. Hawtin | Jennie Hooimeyer | Branko Jankovic | John T. Kemp | Jane Kostyra |
| Dawn Green | Katherine Hayashi | Nassem Hoque | Gregory Jansen | Burtine Kendall | Anita Kotchon |
| Beatrice M. Gregoire | Louise Hayes | Gary Horobin | Helmut Jantz | Paul Kendall | Bena Kothari |
| Anne Gregory | Tammy Hayne | Vicky Hort | Gurcharan Jassal | Constance Kennedy | Ken Kozak |
| Jessica Griffith | Karen Hayward | Kevin Hostyn | Marie Javos | Laureen Kennedy | Elaine Kozeluk |
| AnneMarie Griffith | Margaret Hayward | Sylvia K. Hougestol | Alice Jean | Martin and Sharon Kennedy | Darlene Krahn |
| Maylese and Wilma Griffith | Ruth Hayward | Nicole Houghtaling | Cheryl Jean | Lloyd Kenney | Judith Krajnak |
| Gerry Grigg | C. Hollyanne Healey | Richard and Dorine Houle | Danielle Jean | Anne Kenyon | Marielle Krauskopf |
| Tara Grimstead | Roberta Healy | Diane Houston | Jeanne Rouse Realty Inc. | Shawn Kenyon | Ryan Krawchuk |
| Tom and Clare Grinnell | Patrick A. Hearne | Rawle S. Howard | Rita Jenkner | Christina L. Kerr | Ward Krecsy |
| Alexandra Griston | Emily Heath | Jacqueline P. Howell | Steve and Gwen Jerat | Howard Kerr | Cathy Kremer |
| Rich and Corrie Groom | Eleanor Hebein | Lanny Howell | Wyatt Jerome | Barbara Kersh | Julia Kreway |
| John Grootelaar | Michelle M. Hebert | Jeanette P. Howrsh | Andrew Johnson | David and Eva Kerslake | Joanne Krips |
| Wendae Grover | Keeling Hedstrom | Mykolai and Nadia Hryniw | Christine Johnson | Susan Kessler | Kenneth and Lillian Kryzanowski |
| Carol Groves | Lindsay Hedstrom | Hub International | Daryl Johnson | Larry Ketsa | Ewa E. Kubacka |
| | Kerri Heffelfinger | Del Huchulak | Elizabeth Johnson | Linda Keyes | |

| | | | | | |
|-----------------------------------|------------------------------------|----------------------------|---------------------------------|------------------------------|---------------------------------------|
| Ken Kucy | Mathieu Lepage | Elizabeth Madsen | Bob McCol | Dave and Diane Mertz | Denes Nemeth |
| Joseph Kueber | Mathieu Lepage | Susan and Gene Maeda | McCoy Family Charity Foundation | Carolyn J. Messenger | Randall Nerbas |
| Kathryne Kuhn | Carmel Leroux | Berg Maeland | Bertha McCurry | Mary Meyer | Susan Nerbas |
| Lawrence Kurceba | Patricia Letendre | Margaret Magda | Donald L. McCutchen | Barbara Middleton | Menno and Carolyn Neufeld |
| Jeff Kurkoff | Rita M. Letendre | June Magnuson | Lorraine McDaid | Evelyn Middleton | Frank and Yana Neves |
| Schubert Kwan | Linda Letros | Dennis Magnusson | Michelle and Allan McDonald | Margaret and Terry Middleton | David Neville |
| Ken Kwan | Alan Leung | Kevin Maguire | Donald McDonald | Midtown Boulevard Inc. | Michelle Newby |
| L.M. Hance Management (1992) Ltd. | Leo Levasseur | Holly Mahon | Margaret McDonald | Gillian Mihova | Ellen B. Newell |
| Henri and Liliane Labbe | David A. Lewin | Dennis Mahussier | Ruth McDonald | Linda Mikus | Daniel Newman |
| Eugene Labonte | Joseph Lewis | Andrew Maile | Shirley McDonald | Gordon Miller | Janelle Newton |
| Jennifer Labrecque | Sean Lewis | Steve Makris | Sharon McDonnell-Carlne | Jane Miller | Chi Nguyen |
| Darryl LaBuick | Paul Lheureux | Vicky Makris | William and Eleanor McEwen | Kirsten Miller | Vernice Nickel |
| Paul and Margaret Lacroix | Daniel L'Heureux | Jim Malenczak | Steven McEwen | Lynn Miller | Nancy Nielsen |
| Bernard Laing | Carter Liane | Craig Malin | Arlene McFadden | John Paul Millious | Robert Nilson |
| Stacey Laing | Michael Liesner | Jeannine Mallett | Margaret McFarland | William J. Milner | Bill and Ruby Nilsson |
| Carolyn Laird | Deanna Lindholm | Tristy Mallette | Dave McFarlane | Lazar Milovanovic | Wynne Nilsson |
| Lawrence and Patricia Laird | Anne-Marie Link | Maddi Malychuk | Donald McGallan | Percival Mirochnick | Brenda Niven |
| Heikki Laitinen | Pey Mei Liong | Chelsea Mann | Maura McGarrigle | Larry Miskiwi | Andre and Brooke Nobert |
| J. Louis Laliberte | Denis Lirondelle | Marie Mann | Deb McGee | Marjorie Mitchell | Coralee Nonay |
| Rose Marie Lalor | Melissa Lirondelle | John A. Mantle | Kerry McGrath | Brenda Mitchell | Laurie Nordlund |
| Samuel and Irene Lam | Alison G. Liston | Donna Manuel | Arlene McIlmoyle | Dawn Mitchell | North West Redwater Partnership |
| Suzanne and Michael Lamash | Verne Locke | Catherine Marando | Shelley McIntosh | Henry G. Mitchell | Northwest Healthcare Properties Corp. |
| Josephine Lampel | Henry and Helen Lockhart | Mick and Donni Marano | Rosanne McIntyre | Myra Mitchell | Jared Norton |
| M.G. Lander | Tammy Lockhart | Yvonne Marcoux | Paula McIsaac | Victor Mitchell | Michel and Merrin Nuc |
| Landrex Inc. | Peder M. Lodoen | Laura M. Mariner | Anne McKee | Mockford Holdings Ltd. | Debra Nysetvold |
| Landrex Ventures | Susan Loesch | Sandra Maris | Gerard and Sarah McKenna | Lori Mohacsy | Marian and Roger Oberg |
| Ken W. Landsiedel | Elizabeth Long | Valerie Markewicz | S. Ann McKinnon | Tracy Molnar | James O'Brien |
| Brent Langille | Elmer Roland Lopez | Betty Diane Markham | Mary M. McKirdy | Walter Monson | Larry and Gail O'Connor |
| Rita Lapierre | Cindy Lottering | Michael and Clara Marks | Derrick McLean | Wael Montasser | Penny C. O'Connor |
| Carmen Larsen | Dave Lougheed | Ralph D. Marler | Sheri McLean | Margaret Montgomery | Brenda Offers |
| Grace Lashuk | Douglas Lovegrove | Ed Marlow | Lionel McLeer | Allan L. Montpellier | Mary Ann O'Flaherty |
| Audrey Lasky | Glen Lowe | Paul Marner | Maryanne McLennan | Bernice and Martin Montpetit | Joanne O'Gorman |
| Kathleen M. Latimer | Janet Lowe | James S. Marsden | Sharon McLeod | Arnold and Alice Moon | Lindsay O'Grady |
| Beth Laton | William W. Lowrie | Lillian I. Marsden | George McMillan | Angela Moore | Shirley Ohotinsky |
| Kin Kwan and Cindy Lau | May Lozoway | Shelley Martell | Katie McMillan | Cecil and Janice Moore | Colleen Olexiuk |
| Janet Lau | Orest and Jeanne Luchka | Curtis Martin | Helen P. McMillan | Lammert Moors | Janice Olivier |
| Karen K. Lau | Catherine Luckwell | Darrel and Edith Martin | D.G. McMinn | Robert Moquin | Tony and Carol Olivieri |
| Denise Lavoie-Cyr | Reginald Lukasik | Richard Martin | Kenneth McMorris | Nury Mora | Keith Olivieri |
| Arni Laxdal | Doris Lunn | Patricia Maskaluk | Daniel McNeil | Alana Moran | Scott Olivieri |
| Gwen Laxdal | Ashley Lussier | Alicia Mason | Bevin and Rosemary McNelly | Rita Moran | Myrna O'Neil |
| Betty A. Layton | Sharlene Lutic | Elsie Mason | James A. McPeek | Marshall and Beth Mormyluk | Mary O'Neill |
| Timothy Le Riche | Tammy Ly | John A. Mason | Ian and Lilian McPhee | Kathryn Morrison | Peggy O'Neil-Perkins |
| Danielle Leahy | Diane Lysachok | Diane Matier | Bruce & Cindy McPherson | Gino Moscardelli | Megan Ono |
| Monica LeBlanc | Amanda Lysak | Jarrett Matte | Carlos McRae | Aleksa Mrdjenovich | Frank Onyschuk |
| Jeanne LeBlanc | M.A.P. Water & Sewer Services Ltd. | Tasha Matte | McDon Construction Ltd. | Donald and Jacqueline Murphy | Megan Oppel |
| Lucie Leduc | Woon Yin Ma | Helen G. Matthews | Don McRae | Rosaimee Murphy | Dave and Carey Organ |
| Brigitte Lee | Horst and Frances Maass | Walter Mattila | Neil and Elaine Meachem | Larry Murray | Jim and Shannon Oscroft |
| Robert and Audrey Lee | Maurice Mabillard | Anita and Rene Maurier | Medicine Shoppe #220 | William G. Murray | Neil O'Shea |
| Veronica Lee | Francesca MacCollum | MAWER | Ashley Meek | Judith Muscroft | Barb Otto |
| Ron Lefebvre | Keith Macdonald | Cheryl Maxwell | MEG Energy | Stanley M. Myers | Marcel Ouellette |
| John and Helene Leggatt | Melanie MacDonald | Garry Maxwell | Melcor Developments Ltd. | Kristen Nachbaur | Pauline Ouellette |
| Erwin A. Lehnert | Ronald MacDonald | Carline May | Mr. Bernard Melik | Judith Nahayowski | Harriette Ouimet |
| Rob LeLacheur | Maureen MacFarlane | Norma May | Ruben Mellado | Najwa's Esthetics | Ruth Owen |
| Ted LeLacheur | Joanne C. Machetchuk | Elaine Mayer | Janet Melnychuk | Dale Nally | Trevor and Linda Owens |
| Arlene Lemiski | Carol MacKay | Carly McAvoy | Joanne Melsness | Scott Nameth | Melanie Owen-Schneider |
| Eugene Lemiski | Preston MacKay | Adele McBeth | Miranda Menard | Ed Natrass | Patrick Ozirny |
| Leon and Emma Lemoine | Brian MacKenzie | Noel McBride | Maria Mendes | Glen and Ellen Neeser | Pacesetter Homes |
| G. Bruce Lennon | Shantel Macleod | Carol McCaffrey | David Merchant | Emilee Neilson | Kathy Packford |
| Greg Leonard | Katherine MacMillan | Deena McCallum | Val Merchant | Nadine Neis | George and Alma Paicu |
| Lily Leong | Tanis MacMillan | Kathy McCallum | | Margaret Nelsen | |
| | Janine MacWilliam | Joyce McCann | | | |
| | Justin Madland | Scott and Rebecca McCauley | | | |

| | | | | | |
|-----------------------------|-------------------------------|--------------------------------------|-------------------------------------|---------------------------------------|---------------------------------|
| Gerald Paik | Deana Popowich | Alan J. Richards | Jacqueline M. Rugge-Price | Ron and Laurie Selin | Orlene Soares |
| Larissa Paik | Elaine S. Porter | Patricia Richards | Shannon Rupnarain | Gary and Heather Semple | Erik Soderstrom |
| Del and Jean Paine | Sandra A. Post | Dianne Richardson | Adam Rurka | Wendy Sewell | Amy Soetaert |
| Mike Palamarek | Margareet Potter | Erin Richardson | Carl D. Rusnell | Louise Seymour | Dixie Soetaert |
| Pauline J. Pampu | Arne Poulsen | David Richmond | Allan I. Russell | Ruby M. Shanley | Mary Soltis |
| Corey Papp | Ian Powell | Kenneth R. Richmond | Gordon and Carolyn Russell | Patricia Sharko | Joel and Teresa Soroka |
| Lucie Paproski | Prairie Fire Landscaping | Laverne Riddell | Julie Russell | Ram R. Sharma | Valerie Souliere |
| Annette Paquette | Marielle Pratt | David Rieger | Martin Rybiak | Dale Sharples | Tim Sousa |
| Henry Parker | Daniel and Sylvia Prefontaine | Candice Riehl | Mitch and Maryann Sabourin | Brent Sharum | Ilario Spagnolo |
| Holly Parker | Rachel Prefontaine | Leo Riendeau | Emerita Sacluti | Serena Shaw | J. Tyson Spence |
| Jessie Parker | Eberhard Preisinger | Doug Riopelle | Elena Sacluti | S.M. Shaw-Torrance | Maida Sproat |
| June A. Parker | Virgil and Solange Price | Robert D. Ritchie | Alphons Sadee | Courtenay Sheasgreen | Justin St Onge |
| Lauren Parker | Ken W. Procinsky | Teresia Ritchie | David Salloum | Kandice Shelton | St. Albert Community Foundation |
| Malcolm Parker | Marilyn Prodahl | Laurier Rivard | Wealth Mgmt | Angela Shen | St. Albert Dental Centre |
| R. J. Parker | Pro-Western Plastics Ltd. | Lorraine Rivard | Rostyk and Lorraine Sadownik | Ruth Sheppard | St. Albert Elks Lodge No 585 |
| Yvonne Parrott | William Pucylo | W. Allen Robbins | Donna Saive | Tillie Sheremata | St. Albert Historical Society |
| Shelley Passek | Lawrence J. Pudlowski | David and Barbara Roberts | David Salloum | Sherwood Buick GMC | Michael St. Arnault |
| Chetna Patel | Daneka-Lee Puech | Maggie Roberts | San Rufo Homes | Cheryl Ann Shewchuk | Nancy St. Hilaire |
| Jeanette Patrick | Robert and Gwen Puech | Dr. R. Neil Roberts | Gordon Sandberg | Kyuin Shim | Jean P. St. Laurent |
| Douglas R. Paul | Beryl Pugh | David Robertson | Sharon and Ian Sanderson | Rhonda Shkrobot | Nicole K Stabile |
| Diane Paulson | Judit Pungur | Landon Robertson | Mandeep Sandhu | Gordon Shopland | Elizabeth Stachniak |
| Garry Paulson | Professional Corp | Phylis Robertson | Arnel Santos | Shoppers Drug Mart | Shelley Stadnyk |
| Jane Pawelka | C. Lyle Purdy | Shirley Robertson | Sam Saraya | Shops at Boudreau | Standard General Inc. |
| PCL Construction Management | Ferne Putnam | Wintour and Lillian Robertson | Prabhu Sarhadi | Stan W. Shpiel | Urban Stang |
| Chelsee Pedwell | Gordon Putnam | Arthur Robinson | Anne Sather | Darryl Shyian | Neil N. Starko |
| Laurette Pelletier | Putnam Law LLP | Barbara Robinson | Dawn Sauve | Vanessa Sieben | Edward Sielski |
| Magella Pelletier | Jim Pyesmany | Len and Barb Roch | Margaret Savage | Gerry Silgard | Leona Sim |
| Allison Pentelichuk | Joan Pyke | The Rock Salon & Spa Inc. | Jennifer Savill | Leona Sim | John Simmons |
| Leah Perpeluk | Ziyad A. Qasrawi | Rockland Landscaping Supplies Ltd. | Anne Sawa | Erwin and Anne Simon | Margaret Simoni |
| Louise Perra | Danny Quang | Eric and Verlie Rogan | Annette Sawka | Marilyn and Ron Simonsmeier | Patricia Simpson |
| Julie Perras | Cameron and Sue Quilliam | Cathryn Rogers | Thomas Clemens Schaaf | Chris Sims | Diane Sinclair |
| Dorothy Perrott | Elaine Quinn | Pamela and William Rogers | Margaret Schaffter | Glenn Sinclair | Marjorie Sinclair |
| Ron and Alice Perrott | Wayne H. Quintal | Cesar Roldan | Rachel Scharmann | Winifred A. Sinclair | Rick and Brune Sinneave |
| J. Michael and Linda Person | R. and S. Painting Ltd. | Lavonne Roloff | Sheila Scharmann | Jean Skarban | Clif and Lynda Skrypnuk |
| Bonnie Peters | Bernice Racine | Anne Ronsky | Roland and Dolores Schech | Casey Sled | Nathalie Sleno |
| Georgina A. Petersen | Matthew J. Radey | David Rooke | Marinus Scheffer | Nathalie Sleno | Pat Sloan |
| Erlinda S. Petryshyn | Noreen Radford | Twana Rose | Stefani Schell | Pat Sloan | C. Kenneth Smart |
| Dayle Pett | Rhonda Radkie | Laura Roseman | John Schile | Vladisav and Slavica Slokar | Charlene Smith |
| Arnold Peterson | Mohammad Raheem | Joe Rosen | Claire Schill | Kelly Struski | Margaret Ann Smith |
| Lisa Peuch | Herbert Ramos | Jeanne Roska | E. Kenneth Schmidt | Kathy Stubbs | Doreen Smith |
| Tammy Pfeiffer | Elaine Ramsay | Brian Ross | Eva and Emil Schoettle | Sturgeon Animal Hospital | Denny Smith |
| Tasha Pflieger | Lorne Randa | David Ross | Mike Schoettler | Sturgeon County | Betty Smith |
| Raymond and Esther Phair | Bikkar Randhawa | Judy Ross | Chris Schoonderwoerd | Sturgeon Valley Athletic Club | Irene Smith |
| Angela Phelps | Laurie Rausch | Troy Rossmann | Charles Schroder | Patricia Sturges | Jeannie Smith |
| Judy Philpott | Leona M. Raymond | Darrell and Elsie Roth | Geraldine Schulte | Michelle Suda | Karen Smith |
| Erin Pickard | RBC Dominion Securities | Karen Roth | Candy Schultz | Gabriel Suen | Marilyn Smith |
| David Pickering | Michelle Receveur | Mary Lou Rouault | Clara Schultz | John Suggitt | Sharon P. Smith |
| Ernie Pipella | Dale and Lynn Redekopp | Joanne Roufosse | Dieter Schumann | Michelle Sullivan | Valerie Smith |
| Laurie Pitts | Colin Rees | Marjorie Round | Daphne Scoffin | Lorne Sundby | Alexa Smith Low |
| Richard Plain | Allan and Rhonda Reich | Tammy-Lynn Round | Scotiabank | Superior Property Management Services | Tom Smyth |
| Jennifer Jane Plamondon | Greg Reid | Neil Rouse Realty Inc. | Brandon Scott | Susan Supruniuk | Jacquie Smythe |
| Linda Plante | Nancy Reid | Justin Rousseau | Karen Scott | Lisa Surgenor | |
| Gerald Plastow | Dave Reidie | Gisele Rousselle | Donald B. Scott | Connor Sutherland | |
| Cal Ploof | Noel P. Reilly | Katrina Rowe | Dolores and Ken Scott | | |
| Jeff Pluth | Phil M. Reiser | Stephanie Rowe | Richard Scott | | |
| Robyn Pocklington | Derek Rennie | Morgan Rowland | Jane Scraba | | |
| Frank S. Polanski | Charles A. Repka | Royal Canadian Legion Branch No. 271 | Robert F. Seguin | | |
| Jacqueline Polis | Helen Resta | Royal Purple Association | Denise Selann | | |
| David Pollitt | Helen Ricci | | Select Engineering Consultants Ltd. | | |
| Gary Pool | Albert Richard | | Carrie Selin | | |
| Jean Poon | Marcelle Richard | | | | |

David Sutherland
Jody Swanson
Lynda Swanson
Mervin and Terri Swityk
Brad Switzer
Melissa Sydor
Ms. E. Sykes
Sandra Sylvestre
Laszlo Szojka
Tag Developments
Surinder Takhar
Florence Tam
Linda Tamano
Yoshio Tanaka
Wendy Tanaka-Collins
Lawrence S. Tanguay
Gary Tappauf
Johanne Tarleton
Soad Tarrabain
Maud H. Taskey
George B. Taylor
James W. Taylor
TD Bank
Bonnie C. Teall
Sonia Tegnander
Susan Telford
Ed Telford
TERJON HOLDINGS LTD.
Donald A. Terrault
Gerry Tersmette
B. Thomas Thackeray
Chander Thaman
The Redeemed
Christian Church
The Rock Salon & Spa
Paul Theimer
Robert L. Thew
Harold Thibaudeau
William and Deborah
Thiessen
Catherine M. Thomas
Claire Thomas
Donald C. Thomas
Eric Thomas
Duane Thompson
Erynne Thompson
Irma Thompson
John Thompson
Dale Thompson
Rosalynn Thompson
Sarah Thompson
William J. Thompson
Ashley Thompson Daly
Dale Thomson
Ruthmary C. Thomson
Dale Thronson
Camille Timmins
Chelsea Tipping
Titan Flooring &
Interior Design
Forrest Tittle
Louis S. To
Mike Tod

Ann Todd
Marin Todd
Nicole Tomas
Wayne Tomlinson
Heather Tomlinson
Craig Toms
Jonathan Tong
Ash Tonhauser
Edgar W. Toop
Lindsay Torok-Both
Nicole Toshack
Cheryl Touchings
Ruby Tough
Marcel Tourangeau
Kris Trajano
Carol Tremblay
Carole Trepanier
Irene Trepanier
Carole Triff
Troung Family
Edmund Tse
Dan Turner
Stuart Tutt
Colin Twidale
Twig & Barry's
Jerry Tymkow
Ruby Tymo
Shelly Tyrkalo
Darrell and Gwen Uchach
Amanda Ukeniek
United Association
Local Union 488
United Way of
Greater Toronto
United Way of the Alberta
Capital Region
Leota Unrau
Frank Vagi
Terry Vaillant
Jeannette Vallee
Madeleine Van Brabant
Tony Van Brabant
Gerrit Van Dyk
Theresa van Egdom
Charlotte Van Heukelom
Maria Van Os
Lori Vandenberg
Kimberley Vanderwolf
George N. Vansevenandt
Vanta Group
Gerrit Vanvliet
Henry Vanzalingen
Margaret E. Vardill
Rose Varkerti
Lyndsey Varley
John Veenstra
Anne Marie Venne
Michelle Veran
Anton Verbik
John and Elizabeth Veres
Bruce A. Victoor
Douglas and Elsie Victoor
Rene and June Victoor

Joseph and Mary
Vidakovic
Patricia Visman
Vivian Visscher
Arnold and Geraldine Volk
Gerald and Maxine Voll
Yvonne T. Vranas
Carleen A. Vrdolak
Terry Wainman
Carol Walker
Hazel Walker
Irene Frances Walker
Bruce and Lori Walker
Dana Wallace
Noreen Wallace
Esther Wallbank
Glenn Walmsley
Michelle Walsh
Oonagh Walsh
Lucille Walter
Angela Walter
Jaye R. Walter
Shauna Wanchulak
Marilyn Wangler
Sandra Ward
Donald Waring
Gerald Warren
Shauna Wasik
Tina Watchman
Simone Waters
Jackie Watkins
Nancy Watt
Jennie Weatherbee
Linda J. Webb
Joseph and
Bridie Webb
Ruth Webb
Ina Webster
Gerald and Shirley
Wedman
Raymond and Alison
Weingardt
Beverly Weinhandl
Marcel and Constance
Weinmeier
Weinrich Contracting Ltd.
Rachelle Westover
Curtis Wetyk
Janet Whalen
S.G. Whitaker
Derek Whitehouse-Strong
Ariana Whitlow
Arlene Whitson
Edward and Donna
Wickins
Tedi Wiegand
Les D. Wiegand
Jason Wiens
Lorna Wiens
Rory Wiens
Lorne Wight
Ryan Wight
Colin Wilbur
Rob Wilbur

Wilco Contractors
Northwest Inc.
Elizabeth Wilkie
Jennifer Wilkins
Linda Wilkinson
Arnold Williams
Janice Williams
John Williams
Rebecca Williams
Marlene L. Willis
Patricia Willis
Dominic Willott
Jana Willow
Mike and Ann Wills
Allison Wilson
Douglas Wilson
Stephanie Wilson
Irene Windrem
Ashley Winnington
Leah Winter
Monique Witschen
Paul Wityshyn
Gail D. Wolfe
Janet Wolff
Wayne Wolinski
Bridget Wollum
Dorothy J. Wolodko
Terri Wolski
Diane Wong
May Wong
Tiara Wong
Edward Woo
Connie J. Wood
Graham Wood
Jean Woodger
Donald Woods
Genevieve Woods
Annalee Woollam
Gail Woynarowich
Judy Wozny

Lorne Wright
Paul Wright
Phyllis Wright
Kan and Nancy Wu
Donne R. Wulf
Ernie Wulff
Gertrud Wunsch
Ted Yakula
Marc Yaremicio
Lydia Yeomans
Marshall Yerichuk
Metin Yesilcimen
Alfred Yeske
Sofia Yewchuk
Carla Yont
Pamela Young
Sandra Young
Barbara Yule
Terry Yurystowski
Kelly Yuzdepski
Mary Zakordonski
Kim L. Zapf
Dennis Zaylo
Jennifer Zeinstra
Daryl Zelinski

Lindsey Zepp
Nancy Ziarko
Christine Zihrul
Joanne Zinter
Charlene Zoltenko
John-Paul and Shima
Zonneveld
Neil Zurawell
Lynne Zwicker

Follow us!



www.sturgeonhospitalfoundation.org