



# ANNUAL REPORT

# 2023



## A MESSAGE FROM THE BOARD CHAIR

I would like to open our 30th Anniversary Annual Report by thanking each and every member of our community for supporting us for the past 30 years. It's your steadfast commitment that helped build the hospital we see today. I would also like to thank our board members, our leadership team and staff and the many volunteers for another year of amazing work and dedication to raising funds for our hospital.

For three decades, the Sturgeon Community Hospital Foundation has championed the community's vision of having a hospital capable of treating EVERY patient at every stage of their life. What began in 1970 as a small general hospital – has now evolved into a centre of excellence – supported by a robust Foundation – that is capable of providing the most complex patient care to over 100,000 patients per year.

Our 30th Anniversary year began in a magical way with the return of A Night Under The Stars – a glittering Gala evening that brought 650 members of our community back together to raise funds and celebrate the Sturgeon Hospital. It was our most successful to date and was a welcome return for us to in person gatherings of such magnitude.

2022-23 brought our hospital and the Foundation new opportunities to further enhance our community's healthcare. Two major fundraising campaigns emerged with the first being a state-of-the-art Clinical Simulation Centre. I'm proud to say that this is nearly complete thanks to the support and outpouring of donations from our community. The second goal is to bring all new cardiac monitoring equipment for each room in the Emergency Department. When complete, we will see more efficient care for patients on a daily basis. As a Foundation we know we can rely on the commitment of our community to support the exceptional projects we undertake, and as a result we are emboldened to take on more complex fundraising projects year over year.

If the recent pandemic taught us anything, it taught us the importance of excellent healthcare services in our own community and how vital this infrastructure is to the health and safety of its people. The importance of keeping and maintaining complex care close to home has never been greater and it's your support that allows the Foundation to thrive in its pursuit of providing ongoing funding to the hospital upgrades and enhancements it needs.

On behalf of my fellow board members, I would like to extend my utmost gratitude to all of our donors, community members and the healthcare team at the hospital for the unwavering support of our goals. We look forward to another amazing year in the making!



**SCOTT OLIVIERI, CPA, CGA**  
**BOARD CHAIR**

Sturgeon Community  
Hospital Foundation



# EDUCATION & INNOVATION

## CLINICAL SIMULATION CENTRE

The Sturgeon Hospital will now be a **CENTRE FOR TEACHING EXCELLENCE!**

The Sturgeon Community Hospital Foundation has undertaken to fundraise \$1 million to support the creation of a state-of-the-art Clinical Simulation Centre at the Sturgeon Hospital. The SIM Centre will provide physicians, nurses, respiratory therapists and all other health care professionals with the ability to interact with computerized medical manikins, anatomical models and digital learning platforms.

The goal is to improve patient outcomes and safety through the creation of a hands-on learning centre with life-like simulation technology.

With a long history in sectors like aviation, sports and military, simulation learning can be customized to ensure realistic environments that support the training of the newest members of a profession or challenging the most senior practitioner.

The advancement will move the status of the Sturgeon Hospital to a teaching hospital, which will help retain and attract highly skilled physicians and frontline workers in and to our community.



## OUR CURRENT PROJECTS

Your donations go a long way to supporting:

### ACQUIRING ADVANCED MEDICAL EQUIPMENT - EMERGENCY DEPARTMENT CARDIAC MONITORS

With over 50,000 patient emergency visits, the 30 emergency room beds at the Sturgeon Community Hospital are incredibly busy and critical to our health system. Whatever the cause, be it highway collision, heart attack, or sport injury, we are here when you need us.

Your Emergency Department provides the very best of care, and wants to do more. The Sturgeon Community Hospital Foundation is proud to support an initiative to have cardiac monitors for every bed, linked to a central observation station, which will ensure that patients receive the care they need, when they need it.

This technology will enhance patient outcomes through improving the efficiency of our Emergency Department - ensuring we see more patients each day with the least amount of intra-hospital patient moves.

#DonorDriven



## OUR CORE PRINCIPLES

Building a healthier community by focusing on what's important

### ENHANCED FAMILY CARE



### ACQUIRING ADVANCED MEDICAL EQUIPMENT



### SUPPORT OF FURTHER INNOVATION



### ON-SITE AND COMMUNITY EDUCATION



# YOUR DONATIONS AT WORK

## TRANSESOPHAGEAL ECHOCARDIOGRAPHY (TEE)

Thanks to the donation by the staff and Management of Pro-Western Plastics, the cardiology team are excited to be using their very own transesophageal echocardiogram (TEE) to assess heart structure and function. A TEE can diagnose many problems including blood clots and infections of the heart.

The internal view of the heart through the esophagus provides diagnostic information not possible from other perspectives. This test can help physicians learn not only about various heart conditions, but also other acute problems such as a tear in the main artery of the heart. TEE also has great flexibility as it can be administered in an operating room, an intensive care setting, emergency department or a regular hospital bed.

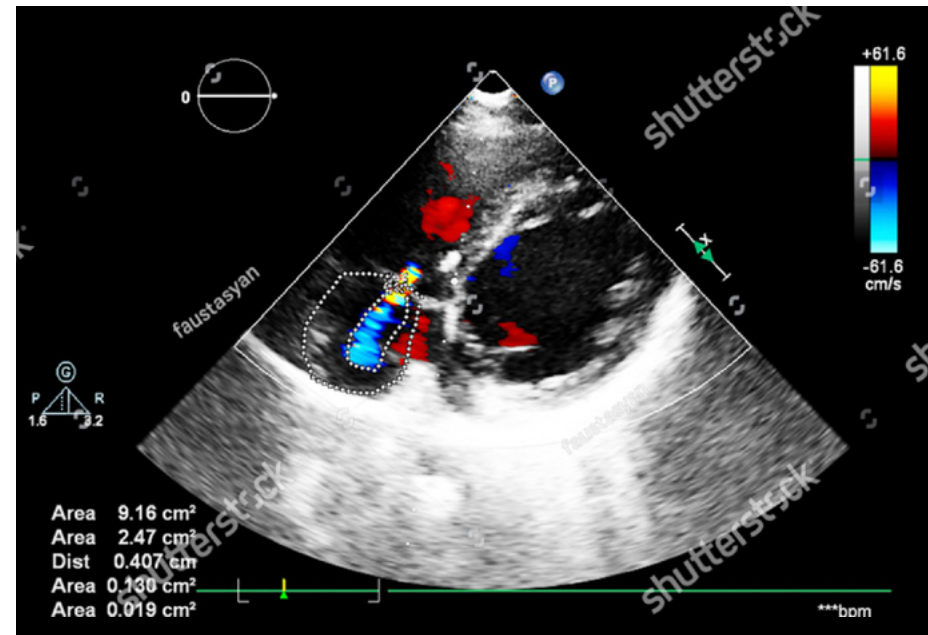

# STURGEON COMMUNITY HOSPITAL FOUNDATION BOARD OF TRUSTEES 2023/24

**Scott Olivieri**, Chair

**Chris Sims**, Vice Chair

**Katherine MacMillan**,  
Past Chair

**Frank Caputo**

**Conor Clarke**

**Corinna Dooley**

**Tim Martin**

**Terry Wainman**

**Donne Wulf**

**Katrina Black**, President & CEO,  
SCH Foundation

**Dr. Gabriel Suen** SCH, Facility  
Medical Director

**Karen Maier**, SCH Site Director

**Janie Clink**, SCH, Senior Operating  
Officer Royal Alexandra Hospital/  
Sturgeon Community Hospital



**ANYTHING YOU DO,  
REMEMBER TO DO IT TO  
MAKE A DIFFERENCE.**

On September 28th, 2023  
Mary Lou McKenzie's vision of  
a Healing Garden was realized  
thanks to the hard work and  
dedication of many!



## EVENTS

### 30<sup>TH</sup> ANNIVERSARY GALA



Our 30<sup>th</sup> Anniversary Friend Raiser Gala was our most successful Gala to date! There were so many special touches - a pair of diamond studs to win on each table, a luxurious Anniversary Raffle and an auction that featured over 100 incredible prizes. The energy in the Moonflower Room was palpable!

After a two year hiatus, a total of 648 guests joined us for a Night Under the Stars and reconnected with their hospital and each other on January 28<sup>th</sup>, 2023 at the ENJOY CENTRE.

Thanks to the generous support of the community, we raised over \$400,000 in support of our Clinical Simulation Centre.

**PRESENTED BY:**  **KINGSTON  
ROSS  
PASNAK LLP**  
CHARTERED PROFESSIONAL ACCOUNTANTS



Guest of Honour Chad, Karen and Todd Whitney (who was featured during the event in the video *A Life Saved at the Sturgeon*) with Gala Chair, Corinna Dooley.





## FOUNDATIONS FOR HEALTH GOLF TOURNAMENT

The Sturgeon Community Hospital Foundation and the St. Albert Community Foundation want to say a massive thank you to all the supporters, partners and golfers who took part in our annual Foundations for Health Golf Tournament! Upward of \$125,000 was raised in support of our two vital organizations!



# \$1,640,418 IN REVENUE

was received (April 1, 2022 - Mar 31, 2023) by the Sturgeon Community Hospital Foundation to enhance health care in our extensive catchment area.

FROM APRIL 1, 2022 TO MARCH 31, 2023:



## 95,176 PATIENTS TREATED AT THE STURGEON



## 49,525 EMERGENCY ROOM VISITS



## 11,892 PEOPLE ADMITTED TO BEDS



### 35,031 OUTPATIENT VISITS

ENDOSCOPY: 3,816    DIABETES: 1,658    PEDIATRICS: 2,339  
OPD: 7,453    ORTHOPEDICS: 12,117    IV THERAPY: 5,985



### 3,995 SURGERIES



### 3,350 BABIES BORN



## BEDS



### 94 MEDICINE



### 25 CRITICAL CARE



### 24 SURGERY INPATIENT



### 6 NICU



### 26 WOMEN'S HEALTH



# STATEMENT OF FINANCIAL POSITION

March 31, 2023, with comparative information for 2022

	2023	2022
<b>ASSETS</b>		
CURRENT ASSETS:		
Cash and cash equivalents	\$ 1,119,441	\$ 1,007,617
Accounts receivable	7,362	-
Goods and Services Tax recoverable	13,795	6,790
Prepaid expenses and deposits	66,805	5,003
	<b>1,287,403</b>	1,019,410
PORTFOLIO INVESTMENTS	<b>6,252,317</b>	6,319,831
	<b>\$ 7,539,720</b>	\$ 7,339,241
<b>LIABILITIES AND FUND BALANCES</b>		
CURRENT LIABILITIES:		
Accounts payable and accrued liabilities	\$ 88,635	\$ 75,378
FUND BALANCES:		
Endowment fund	2,069,917	2,064,474
Externally restricted fund	5,564,869	4,795,076
Unrestricted fund	(183,701)	404,313
	<b>7,451,085</b>	7,263,863
	<b>\$ 7,539,720</b>	\$ 7,339,241



# STATEMENT OF OPERATIONS AND CHANGES IN FUND BALANCES

Year ended March 31, 2023, with comparative information for 2022

	<i>Endowment fund</i>		<i>Externally restricted fund</i>		<i>Unrestricted fund</i>		<b>2023 Total</b>	2022 Total (restated)
<b>REVENUE:</b>								
Fundraising	\$	-	\$	791,924	\$	583,230	\$ 1,375,154	\$ 893,377
Investment income		5,443		397,943		(391,692)	11,694	98,231
Gifts in kind		-		-		9,567	9,567	-
Other administrative		-		93,004		150,999	244,003	265,810
		5,443		1,282,871		352,104	1,640,418	1,257,418
<b>EXPENDITURES:</b>								
Fundraising		-		21,460		353,263	374,723	250,308
Salaries and benefits		-		-		291,909	291,909	179,390
Supplies and services		-		-		172,041	172,041	125,476
		-		21,460		817,213	838,673	555,174
<b>EXCESS (DEFICIENCY) OF REVENUE OVER EXPENDITURES BEFORE DISTRIBUTIONS</b>		5,443		1,261,411		(465,109)	801,745	702,244
Distributions to Alberta Health Services		-		491,618		122,905	614,523	422,233
<b>NET EXCESS (DEFICIENCY) OF REVENUE S OVER EXPENDITURES</b>		5,443		769,793		(588,014)	187,222	280,011
As previously reported		2,064,474		4,795,076		404,313	7,263,863	6,983,852
<b>FUND BALANCES, END OF YEAR</b>	\$	2,069,917	\$	4,795,076	\$	(183,701)	\$ 7,451,085	\$ 7,263,863

## HOW DO WE SAY THANK YOU?

### #HOSPITALHEROES WE APPRECIATE YOU!

16 Hands Stables invited over 100 staff and their families to escape the city and explore during a fun-filled day featuring obstacle courses, interacting with animals and getting a feel for farm life!

**"It was an awesome event, petting and mingling with the farm animals especially Ernie the 3000 lb. steer and learning how he was rescued by 16 Hands Stables. Also the staff at 16 Hands Stables are amazing."**

**"It was such a great day, we were happy we made it. And thanks again to the lovely 16 Hands Stables for having us!"**



### STELLAR AT THE STURGEON

#### ELEVATE SOMONE TODAY!

Nominate a staff member, physician or volunteer who you felt made a difference in your day or health care experience. Visit our website for a nomination form.

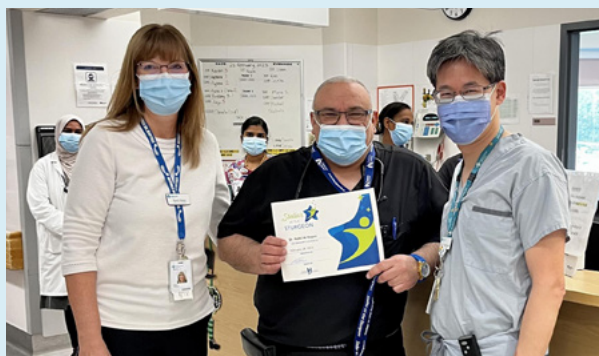

### WIN/WIN STAFF LOTTERY

#### AND THE WINNER IS... KIM!

When you buy a WinWin50 Staff Lottery ticket, proceeds are invested back into our hospital.

Proceeds support staff initiatives, medical equipment and programs.





# HOW OUR COMMUNITY SAYS THANK YOU!



## ENHANCED STAFF WELLNESS

The EDMONTON OILERS COMMUNITY FOUNDATION generously supports wellness programs through our Pulse generator fitness studio – the first of which was a Tai Chi session attended by over 30 staff and physicians who reported enjoying the learning and opportunity.



## #DONORDRIVEN

St. Albert's newest community, Nouveau North Ridge, showed up for the SCHF to the tune of \$20,000! Thanks to Strata Developments, Jayman Built, Pacesetter Homes and Coventry Homes for your grand opening event donation!

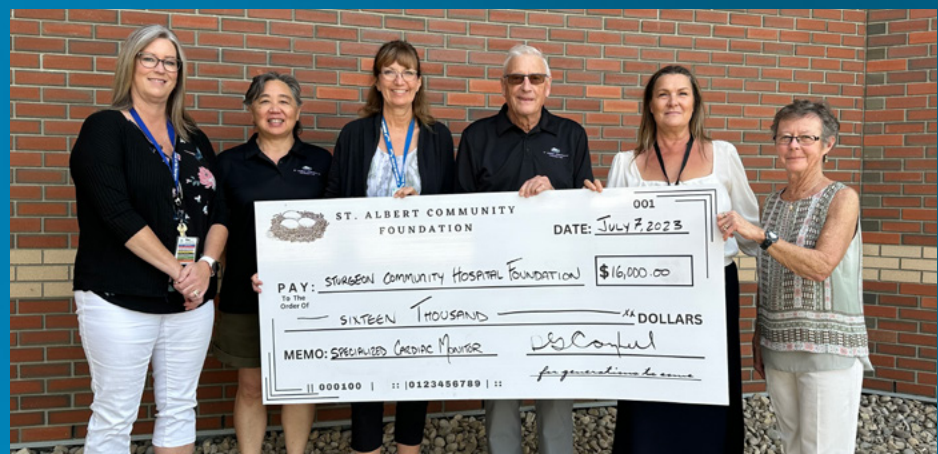

**#DONORDRIVEN** The St. Albert Community Foundation is always such a huge support to the SCHF! This past year was no exception – thank you for supporting the purchase of a new cardiac monitor for the Sturgeon ER.



## TO OUR DONORS, THANK YOU!

Our sincere thanks to all those who have generously supported our work to date. Every gift we receive is greatly appreciated and contributes to the overall success of our endeavors.

The Sturgeon Community Hospital Foundation acknowledges the following donors from April 1, 2022 – March 31, 2023. The Foundation makes every effort to ensure that each donor is properly recognized in this publication.

Due to the limited space, only donations of \$25 or more have been listed. Thank you for your continued support!

16 Hands Stables Ltd.  
851896 Alberta Ltd.  
976034 Alberta Ltd.  
Ashraf Abd-Elmeguid  
Lindsay Achtymichuk  
Larry Adams  
Joy Adekanmbi  
George Alba  
Alberco  
Construction Ltd.  
Ross Algar  
Alex Allan  
Allard Foundation Ltd.  
Altaland Foundation  
Jean R. Amatt  
Amber Lane  
Goldsmiths Ltd.  
Joe Ammar  
Mazina Ammar  
Jim Anderson  
Ken Anderson  
Lynn Anderson  
Cindy Andrews  
Melissa Andrews  
John B. Andrus  
Anonymous  
Reid D. Antonello  
Arcadis IBI Group  
Marjory Ariza  
Armin Badre Professional  
Corporation  
Leona Armstrong  
ATCO EPIC  
Frances Auger  
Gregory W. Austin  
Autograph Authentic  
Avison Young  
Jaenie S. Ayotte  
Denis Babin  
Sam Backlin  
Dennis Badham  
Ashley Bahm

Pauline Ballachay  
Darryl B. Ballance  
Balmoral Lodge  
No. 185  
Helmut Bangel  
Vera Bannister  
Edward G. Barber  
Jeff Baron  
Elaine Baronasky  
Robert Barr  
Al Barteski  
BasketBelle  
Colin Bates  
Leona Beamish  
Jonathan Beatty  
Ed Beauchamp  
Brian Bell  
Bella Maas Boutique  
Athena Bennett  
Doreen Bennett  
Joy Bennett  
Roman Berezowsky  
Bergeron & Company  
Florin Bergh  
Joseph Bergman  
Leona Bernard  
Hildegard Berner  
Fran Bertrand  
Jane Berube  
BGC Funding  
Innovation Inc.  
Azim A. Bharmal  
Ted Bialowas  
Pierrette Bird  
Colby Bishop  
Katrina M. Black  
Douglas Bliss  
BMO Bank of Montreal  
Lois Boake  
Jennifer Bocock  
Gail Bodnarchuk  
Simon Boersma

Halina Boisvert	Irma Bulger	Wen Chen	Joseph E. Cunningham	Laura Doyle
Leo Boisvert	Laura M. Bunting	Sam Cheng	Les Cunningham	William Draper
Hazel Borg	H. Bruce Burrell	Cris Chernuka	Duane Curry	Edel Dromey
Tara Borle	Lawerence Burt	Rajni Chibbar	Ronald Curry	Lucien R. Duigou
Corrine Bosc	Denise Burzminski	Archie Childs	D.D. Magdalinski Prof. Corp.	Louis Dumesnil
Jack Boser	Jeanette M. Burzminski	Barbara Chisholm	Frederick Dahl	Denise Duncan
Boston Pizza Foundation	Gary A. Byrtus	Kai Choi	Daryl D'Amico	Robert G. Dunn
Boston Pizza - Summit Centre	Judy Bysterveld-Douglas	Mui Pau Chong	Matilda Danake	Jonathan Durace
Bruce Bouchard	Caddy Pro	Veronica Chong	Dark Sky Distillery	Don Durand
Reg E. Boughen	Debra Cairns	Yvan Chotard	Marita Dauk	Janice Durand
Bernie Bourgeois	Donald R. Cameron	Alexandra Chow	Frances Davey	Gary W. Durie
Joseph Boutin	Cathy Campbell	Dale M. Christensen	David B. Hayashi Prof. Corp.	Dorine Durocher
Amanda Bouvier	Colin G. Campbell	Nestor Chumer	Joan M. Dawes	Suzanne Dusome
Erin Bowden	Diane Campbell	John Churchill	Lorne R. Dawes	Roger Dyck
Carolyn Boychuk	Douglas Campbell	Teresa Churchill	Margaret E. Dawson	Dianne L. Dyer
David Boyd	Leith Campbell	Wes J. Churchill	Albert De Costa	DynaLIFE
Juliette Bradley	Mary Lynne Campbell	City Homes Master Builder	Eva De Doming	Bryce Dzenick
Kaelyn Brady	Canada West Limited	City of St. Albert	Lawrence De St. Croix	Earls Kitchen & Bar
Janice Brake	Canadian Retail Solutions Inc.	James Clark	Robert A. Deane	Bush Eastep
Dorothy Branson	Canadian Tire Store #288	Robert Clark	Arthur Degner	June Eden
Katherine Braun	Francesco Caputo	John Clarke	John DeGraaf	Roberta Edwards
Gilberte Breault	Linda Cargill	Richard C. Clayton	Anny DeGraw	Doreen Eklund
Walter Breitreuz	Al Carlson	Ronald Clayton	John deJong	Peter Eleniak
Loreen Brenneis	Maureen Carroll	Janie Clink	Delia Demers-Danchuk	William Elliott
Bright Dental	Sylvia Carruthers	Lee Coberg	Faye Dennis	Dave England
Sharon Brightwell	William Carter	John Cocchio	Simone Derzi	Ray Engley
Georgette Brisson	Raymond Cartwright	David Cochrane	Phyllis Detonnancour	Terry Epp
Steve Brittain	Anita Cassidy	Robert & Katherine Coleman	Bryan Devine	Tina Eppinga
Doreen Brodeur	Grace Cattoni	Colin James Physiotherapy LTD.	Kirsten Di Maio	Ted Espeseth
Wes Brodhead	Jim L. Cebuliak	Jackie Colville	Dialogue Partners Inc.	Ann Esterer
Gail Brodribb	Cassie Ceilin	Glenda Corrigan	Lorna Dick	Richard Evanko
Barrie Brown	Alina Cenaiko	Don Corrigan	Eugene Doblanko	Judy Evans
Michael Brown	Century Casino St. Albert	Coventry Homes Inc.	Eric Doering	Evergreen Elementary Staff
Brownlee LLP	Cecil Chabot	Marjorie Cowie	Mavis M. Donnelly	Ron Ewasiuk
Ruth Browton	Kim G. Chaisson	Clara Crabb	Graham Dootson	Beryl Fairbairn
Reginald Bruce	Douglas Chalmers	Haydn Cracknell	Doug Dorn	Thay-San Fan
Joan Brunner	Katherine Chan	Kirk Crockett	Paul Doucet	John Farlinger
William Buckham	Simon Chance	Donna Crozier	Brenda Downey	William Farmer
William Bucyk	Paul Charabin	Janis Cunningham	Tim Downey	Steve Fedoriuk
Gary Buhay	Michael Chen		Gail Doyle	Ken Fenning

Roberta Fenning	Helen Giffin	David Hanzuk	Kitty Ho	Charles R. Jolicoeur
Rob Fenrich	Bert Giles	Harlow Investments Ltd.	Anh Hoang	Wayne Jordan
Sandra Fenton	Emil Gill	Darrell Anne Harvey	Stella Hoeksema-Moore	Pat Josey
Jean Ferguson	David Gillespie	Paul Haskins	Marlene Hoffmann	Raquel Joudrey
Karen Ferguson	David Gillis	Barry Haughian	Vic Hogan	Gerda J. Julardija
Myrna Ferris	Bonnie Gilroy	Bill & Sandra Haun	Samuel Hogg	Kenneth Kachmar
Carol Fiorini	Shelia Giraud	Christel Hausch	Joan Hohl	Kalyn Kachuk
Kim Fitzgerald	Frank Gislason	Rita G. Hawtin	Dan and Marlene Holman	Vern Kalynchuk
Patricia Flaherty	Leslie N. Goerz	Katherine Hayashi	Jacqueline M. Holmberg	Glen Kane
Wayne Flaska	Sandra L. Goldsmith	John Hayman	Otto Holzapfel	Patrick Kane
Lorrie Flater	Joan Goldstein	Margaret Hayward	George O. Hood	Edward Kardash
Don Fleming	Mary Goly	Ruth Hayward	Nassem Hoque	Marvin Karenko
William Fletcher	Dave Goretzki	Stephanie Hazlewood	Shawn Hughes	Tanya Karpyshyn
Judith Florence	Fern D. Gouchey	Roberta Healy	Rachel Humphrey	Jerry Kaup
Tony Foddiss	Leslie Graff	Patrick A. Hearne	Suzanne Huot	Ardis Kearns
Diane L. Fontaine	Mervyn Graham	Heary and Co. Prof. Corp.	Lisette Husereau	Susan Keating
Forte Fitness Equipment	Steven Graham	Emily Heath	Lisa Huskins	Samantha Kelch
Itala Francescut	Ruth Gramlich	Steven Hebb	Kelvin Hussey	Constance Kennedy
Sylvia Francoeur	Joanne M. Grandish	Chad Hebers	Mark Hussey	Laureen Kennedy
Karl Frank	Evelyn Grant	Michelle M. Hebert	Chih-Tsung Hwang	Marc Kennedy
John Franklin	Neil M. Gray	Phil Hebert	Graham Hyde	Martin Kennedy
Bryce Fraser	Great West Newspapers	Dawn Heckenlaible	Frederick Hynes	Shawn Kenyon
Don French	C. Joan Green	Gordon Height	IMark Architectural Metals	Christina L. Kerr
Jane Ann French	Beatrice M. Gregoire	Gail Helgason	Brian Inglis	Barbara Kersh
Tobi French	Anne Gregory	Frances Helland	Marianne Inkpen	David K. Kerslake
Sherri Fricker	Maylese Griffith	Susan Helm-Nolan	InSync Supply	Susan Kessler
Marion Friedrich	Clare C. Grinnell	Lillian Helton	Julia Ionina	Fadi Khadour
Gail Friesen	Alexandra Griston	Leva Henderson	Judith A. Irlam	Anshuman Khare
Gerald Friesen	Rich Groom	Cathy Heron	Jeanne V. Irwin	Patricia E. Kiel
Frontline Fund	Irene Groves	Sharon Heron	Lian Ives	Helen K. Kieran
Matthew Furey	Susan Groves-Folkerts	Cathryn Heslep	Roger Jackson	Kevin Kieser
Jennifer L. Fussell	Godfrey Grylls	Glen H. Heximer	Sheila M. Jacobs	Gerald Killeen
Myrna Fyfe	Dianne Guglich	Bonnie Hicks	Sonia Jacobsen	Ralph Killips
Robert Gallant	Angelo Gunanayagam	Lillyann J. Hicks	Branko Jankovic	Gwen Kindleman
Kenneth Garlough	Jodi Gwartney	Megan Hiebert	Helen Jansen	Katherine Kine-Donahue
Scott Garrison	Anne M. Hagemeister	David Hill	Marie Javos	Kingsgate Legal
Patrick J. Garvin	Janet Hagsavas	Edwin Hillyer	Heather Jeffrey	Kingston Ross Pasnak LLP
Gerald M. Gerling	Darleen J. Hamper	Ray Hinton	Sandra Jenkyns	Harold Kirsch
Grace Ghostkeeper	Jean C. Hancock	Don Hiron	Steve Jerat	David Kirschner
Romeo Giacobbo	Sherman Hanowski	William Hite	Kathy Johnson	Mark Kirvan
Angeline Gibeault	Bruce Hansen		Jorden Johnston	



Jeananne Kirwin	Grace Lashuk	Doris Lunn	Joyce McCann	Percival Mirochnick
Gisele Klimchuk	Audrey Lasky	Sharlene Lutic	Carolynne McCaughey	Scott Mockford
Debbie Klippenstein	Cindy Lau	Joseph Lutz	Gary McClenaghan	Lori Mohacsy
Larry Kluthe	Janet Lau	Tammy Ly	McCoy Family	Peter Moloney
Steve Knight	Karen K. Lau	M.A.P. Water & Sewer	Charity Foundation	Paul Monson
Claus D. Knoefel	Gwen Laxdal	Services Ltd.	Bernie McCracken	Walter Monson
Elizabeth Knowlton	Lucie Leduc	Woon Yin Ma	Ross McCullough	Wael Montasser
Dorothy Kobi	Brigitte Lee	Maurice Mabillard	Bertha McCurry	Allan L. Montpellier
Tim Kohut	Dana Lee	Francesca MacCollum	Lorraine McDaid	Arnold Moon
Patricia Kolotyluk	Eun Hye Lee	Joanne C. Machetchuk	Allan A. McDonald	Cecil Moore
Kathleen Konarzewski	Robert E. Lee	Greg MacIntosh	Donald McDonald	Peter Moore
Larry Konowalchuk	Veronica Lee	Gregg MacKenzie	Margaret McDonald	Lammert Moors
Chok Kong Koo	Victoria Lee	Andrew MacLeod	Shirley McDonald	Rita Moran
David Kormysh	Lehigh Hanson	Katherine MacMillan	Flora McEwoy	Marshall Mormyluk
Violet Kosack	Materials Ltd.	Ken Macrae	Dave McFarlane	Edwin Mueller
Myron Kostick	Christina Lehman	Elizabeth Madsen	Donald McGallan	Leo Mueller
Dave Kostiuik	Ted LeLacheur	Dennis Magnusson	Maura McGarrigle	Margaret Muffitt
Jane Kostyra	Doug Lemieux	Kevin Maguire	Deb McGee	Angela Murphy
Ward and Susan Krecsy	Arlene Lemiski	Karen Maier	H. Neil McKay	Donald J. Murphy
Cathy Kremer	Lisa Lenuik	Andrew Maile	Mavis McKay	Gwen E. Murray
Kenneth M. Kryzanowski	Hernando Leon	Steve Makris	Gerard McKenna	William Murray
Ewa E. Kubacka	Mathieu Lepage	Makwa Sahgaiechan	McKinley & Taylor	Zachery Murray
Ken Kucy	June Leskiw	First Nation	Production Centre Ltd.	Judith Muscroft
Joseph Kueber	Paul Lheureux	Craig Malin	S. Ann McKinnon	Myshak Sales &
Martina Kunkel	Daniel L'Heureux	Travis Manchur	Derrick McLean	Rentals Ltd.
Melvyn J. Kushak	Michael Liesner	Ben Marcoux	Beth McLellan	Archie Nahayowski
Laverne Kuziemy	Cindy Lim	Valerie Markewicz	Sharon McLeod	Dale Nally
Doreen M. Kwan	Ronald Lima	Michael Marks	Katie McMillan	Ed Nattrass
L.M. Hance Management	Pey Mei Liong	Ralph D. Marler	Murray W. McMillan	Glen L. Neeser
Paul J. Lacroix	Denis Lirondelle	Ed Marlow	Kenneth McMorris	Susan Nerbas
Lawrence Laird	Alison G. Liston	Paul Marnier	Daniel McNeil	New ERA Capital
Heikki Laitinen	Lloyd Sadd	James S. Marsden	James A. McPeck	Maria Newbury
Lakeside Farmstead	Insurance Brokers	Lillian I. Marsden	Ian McPhee	Daniel Newman
Cheese Ltd.	Joseph Lo	Richard Martin	Melcor	Vernice Nickel
Rose Marie Lalor	Doris Lockhart	Tim Martin	Developments Ltd.	Shane Nickolson
Suzanne Lamash	Henry T. Lockhart	Walter Mattila	Bernard Melik	Heather Nielsen
Landrex Inc.	Peder M. Lodoen	MAWER	Ruben Mellado	Bill Nilsson
Ken W. Landsiedel	Lurdes D. Logan	Elaine Mayer	Melvin Garbe Prof. Corp.	North West Redwater
Ian E. Langridge	Dave Loughheed	Sandy McAlear	Maria Mendes	Partnership
Michael Lapner	Janet Lowe	Darrell McBain	MIC Medical Imaging	NorthWest Healthcare
Tracy Larcombe	Jeanne Luchka	Adele McBeth	Margaret Middleton	Properties
	Reginald Lukasik	Darryl McBurney	William J. Milner	Jared Norton

Marian Oberg	Richard Plain	Marcelle Richard	Carson Samoridny	Margaret Simoni
Larry O'Connor	Lesia C. Podlozniuk	Patricia Richards	San Rufo Homes	Ronald & Marilyn Simonsmeier
Brenda Offers	Frank S. Polanski	Donald Richer	Mandeep Sandhu	Patricia Simpson
Mary Ann O'Flaherty	David Pollitt	Kenneth R. Richmond	Prabhu Sarhadi	Diane Sinclair
Janice Olivier	Ron Ponich	Letitia Richmond	Anne Sather	Glenn Sinclair
Tony & Carol Olivier	Heather Pontikes	Laverne Riddell	Margaret Savage	Marjorie Sinclair
Scott Olivieri	Gary Pool	David Rieger	Anne Sawa	Rick Sinneave
Myrna O'Neil	Jean Poon	Leo Riendeau	Marinus Scheffer	Jerzy Skowronski
Sachiko Ono	Kurt & Deanna Popowich	Adrienne Riley	John Schile	Clif M. Skrypnik
Frank Onyschuk	Kenneth D. Porter	Robert D. Ritchie	Claire Schill	Deborah Skuba
Megan Oppel	Sandra A. Post	David O. Roberts	E. Kenneth Schmidt	Pat Sloan
Carey Organ	Renee Power	Shirley Robertson	Gordon Schmitt	Clark Smith
Andrew Otway	Tracee Pratt	Wendy J. Robertson	Emil Schoettle	Sharon P. Smith
Ruth Owen	Daniel C. Prefontaine	Sue Robins	Mike Schoettler	Thomas M. Smyth
Trevor Owens	Rachel Prefontaine	Barbara Robinson	Candy Schultz	Orlene Soares
Patrick Ozirny	Virgil Price	Rockland Landscaping Supplies Ltd.	Dieter Schumann	Tina Soetaert
George Paicu	Patrick Priestner	Eric Rogan	Scotiabank	Valerie Souliere
Gerald Paik	Ken W. Procinsky	Pamela Rogers	Aileen Scott	Tim Sousa
Jean Paine	Ann Proulx	ROHIT Management Inc.	Donald B. Scott	Renata Souto
Annette Paquette	Pro-Western Plastics Ltd.	Anne Ronsky	Ken Scott	Ivan Spargo
Gordon Parchewsky	William Pucylo	David Rooke	Robert F. Seguin	Diana Speake
Paris Jewellers	Lawrence J. Pudlowski	Brian Ross	Denise Selann	Maida Sproat
Henry Parker	Daneka-Lee Puech	David Ross	Select Engineering	St. Albert Community Foundation
June A. Parker	Robert Puech	Scott A. Ross	Gary Semple	Jean P. St. Laurent
Malcolm Parker	Ferne Putnam	Troy Rossmann	Ashton Sewlal	Laraine Stafford
Ron Parker	Putnam Law LLP	Darrell Roth	Ken Seymour	John Stainton
Yvonne Parrott	Patricia F. Pytel	Mary Lou Rouault	David Shalagan	Standard General Inc.
David Pasay	Ziyad A. Qasrawi	Joanne Roufosse	Ruby M. Shanley	Joan Stang
Christine Patrick	Cameron Quilliam	Kristi Rouse	Dale Sharples	Neil N. Starko
Jeanette Patrick	Elaine Quinn	Justin Rousseau	Maureen Shenher	Kathleen E. Stata
Garry Paulson	Lorne Randa	Morgan Rowland	Wendy Shennan	Sharon Stearns
Laurette Pelletier	Laurie Rausch	Howard Rudland	Ruth Sheppard	Philomena Steer
Mary Pelster	Ana Ria Recla	Jacqueline M. Rugge-Price	Tillie Sheremata	Michael Steger
Linda J. Person	Dale P. Redekopp	Dale Rurka	Sammi Sheremeta	Gregory Stevens
Arnold Pettersson	Colin Rees	Julie Russell	Sherwood Buick GMC	Jerry W. Stevenson
Lisa Peuch	Greg Reid	Marvin Sagmoen	Kenneth W. Shields	Robert Stewart
Wenda Pfeifer	Dave Reidie	Geraldine Salmon	Stan W. Shpiel	Hilda Stift
Judy Philpott	Phil M. Reiser	Sameng Inc.	Gerry Silgard	Ruth Stiksma
David Pickering	Henry Resta	Emilia Samontanes	Ellen Marion Sim	Marie Stillger
Robert G. Pinault	Helen Ricci		Leona Sim	Stillman LLP
Ernie Pipella			Shirley Sim	

Jay Stingley	Eric Thomas	Arnold Volk	Eve Wong
Patricia Stogrin	Ricky Thompson	Carleen A. Vrdolak	Suki Woo
Jordan Stogryn	Rosalynn Thompson	Terry Wainman	Angela Wood
Shelley Stowbridge	Wendy D. Thompson	Barry Walker	Connie J. Wood
Strategic Charitable Giving Foundation	William J. Thompson	Irene Frances Walker	Jonathan Wood
Shirley Strawson	Thompson Infrastructure Ltd.	Lori Walker	Kelli Wood
Kayla Strom	Richard D. Thomson	Jaye R. Walter	Robert Wood
James Struthers	Titan Flooring & Interior Design	Lucille Walter	Donald Woods
Kathy Stubbs	Abraham Toeg	Bonnie Waplak	Madeleine Woods
Sturgeon Animal Hospital	Craig Toms	Sandra Ward	Gail Woynarowich
Sturgeon Valley Athletic Club	Lindsay Torok-Both	Gerald Warren	Judy Wozny
Sturgeon Valley Fertilizers Ltd.	Laura Torrico	Catherine J. Watt	Donne R. Wulf
Patricia Sturges	Barbara Toth	Lindsay Wearmouth	Gertrud Wunsch
Gabriel Suen	Marcel Tourangeau	Jennie Weatherbee	Larry Wyatt
Walter Supruniuk	Irene Trepanier	Joseph L. Webb	Michael Yakemchuk
Swainson Miki Peskett	Carole Triff	Gerald Wedman	Ted Yakula
Lynda Swanson	Ai Van Trinh	Marcel Weinmeier	Marshall Yerichuk
Mervin A. Swityk	Bon Troung	Weinrich Contracting Ltd.	Laurence Younker
Deborah Sydor	Cindy Trueman	Susan Werner	Les M. Yule
Golrooz Taef	Stuart Tutt	Westin Hotel	Dennis Zaylo
Florence Tam	Ruby Tymo	Gloria Wetyk	Brent Zeller
Yoshio Tanaka	Darrell Uchach	S.G. Whitaker	Jean Ziebart
Gary Tappauf	Kenneth J. Ulmer	Rebecca Whitney	Brian Ziegler
Florence Taylor	United Way of Greater Toronto	Rob Wilbur	Brent Zmurchik
James W. Taylor	Leota Unrau	Wilco Contractors Northwest Inc.	
TD Bank	Terry Vaillant	Robert Wilde	
Bonnie C. Teall	Jeannette Vallee	Caleb Wilkins	
Brian Telford	Doris Van Brabant	Linda Wilkinson	
Donald A. Terrault	Thanh Van Dang	Susan Wilks	
Bernard T. Thackeray	Maria Van Os	John Williams	
Backe Thai	Lori Vandenberg	Janelle Willis	
The Kinsmen Club of St. Albert	Vanta Group	Marlene L. Willis	
The Crow Creative	Margaret E. Vardill	Jana Willow	
The Monocle Optometry	John Veenstra	Ann E. Wills	
The Montessori Option	Douglas G. Victoor	Douglas Wilson	
Paul Theimer	Rene Victoor	Barb Windsor	
Robert L. Thew	Joseph Vidakovic	Debbie Wolfe	
Deborah Thiessen	Jacqueline O. Villeneuve	Wayne Wolinski	
	Patricia Visman	Bridget Wollum	
		Diane Wong	





## ANNUAL REPORT

# 2023

FOLLOW US!



[STURGEONHOSPITALFOUNDATION.ORG](https://sturgeonhospitalfoundation.org)